Sworn net paid average circulation of The Age, first 6 months 1910. Beats combined opposition! Gain over 1909

COSHOCTON DAILY AGE.

VOL. 19. No. 88. SATURDAY SATURDAY SATURDAY TWO CENTS

WEATHER FORECAST
FAIR
MILD TONIGHT AND SUNDAY

Husband Saves Wife From Death

Mrs. R. H. Walker Terribly Burned by Gasoline Explosion at the Fair Grounds Saturday Afternoon.

R. H. Walker, who has been selling jewelry on the corner of Fourth and Main streets this week, was painfully burned and his wife received burns that will prove serious, when a flame ignited gas from gasoline in an air tight tent at the fair ground at noon Saturday. The woman was saved from burning to death by her husband who rolled her on the ground until the flames were extinguished.

Walker was not allowed to "set up" at the fair but he erected his tent Saturday noon he was preparing to leave the city and emptying gasoline from his torches into the tank of a gasoline stove. Unknown to Walker one of the burners was lighted and a small flame was burning The gas escaped from the torches and the tank until the tent was filled with a mixture of gas and air and the flame ignited it, and the interior of the tent went into one big blaze, completely enveloping Walker and his wife who was working near him

Mrs Walker's clothes which had been cleaned with benzine only Friday night and which were not thoroughly dry, burst into flames and the woman thoroughly frightened started out of the tent into the open air running. Walker saw the danger and ran after her and catching her around the waist threw her to the ground and rolled her over and over until the flames were extinguished.

The woman's clothes were practically all burned from her body and most of her hair was singed off. Her back and chest were burned into a blister and her face and hands were blackened with the flames.

In the fight to save the woman from death Walker's hands were severely burned and a suit of clothes which he had but recently purchased was destroyed His hair was singed.

Dr Lear was called and attended the injured people

Mr. and Mrs. Walker, whose home is in Ft Worth, Tex, had expected to leave Sunday for Kentucky but with Mrs Walker in the condition she is now in, she will be unable to be moved for a week

ALMOST 35,000 ATTENDED FAIR WEDNESDAY, THURSDAY AND FRIDAY

13 CAUGHT FOR AIKEN TAX

AGED MOTHER OF HARRY CHELEKIS WILL NOT KNOW OF SON'S TRAGIC DEATH FOR A YEAR

Brother of Dead Man Will Carry The Message to the Old Home in Greece—Says Damage Suit Will Be Filed Soon Against Light Company.

The news of the death of Harry Chelekis will not reach his aged mother at Goretsa, Greece, until about one year from now, if it can be prevented, according to the statement of Mr. Chelekis' younger brother, Sarantos J. Chelekis, who returned to his home in Portland, Maine, Saturday morning, after attending the funeral here. He stated that he would bear the message himself to his mother, when he returns to the old country.

Sarantos Chelekis came to America about 10 years ago and first located in Coshocton with his brother when the latter first opened up a store in Coshocton Later Sarantos went to New York and after accumulating a small amount of money opened up a store in Portland, Maine. Since then he has prospered and he now conducts two stores there He is rapidly getting rich and expects to return to the old country in another year

Mr Chelekis called at The Age office and stated that undoubtedly a damage case would be brought against the Coshocton Light & Heating Co. by Mrs Harry Chelekis as a recompense for her husband's death. Just what amount the suit would be brought for he was unable to state.

The company carries liability insurance

RUMOR HAS SENSATIONAL POINTS TO IT

Confirmed But No Names Will Be Given Out Till First of the Week.

A well-substantiated report reached The Age Saturday that thirteen Coshocton men have been found to be selling liquor and will be held by State Dairy and Food Commissioner Dunlap for the Aiken tax. The report says that a man prominent in Democratic politics is one of the number.

The report is believed to be very authentic .Saturday afternoon one of the leaders of the Anti-Saloon forces in Coshocton declined to give out anything for publication but he did not deny that the report was correct He said there might be something to make public within the next few days, when it is expected that orders will be received at the county auditors office from state headquarters to place the thirteen names on the tax duplicate

The Age called up State Dairy and Food Commissioner Dunlap's office and was informed that no definite information could be given out at this time, this being against the rules of the department

NEARLY $7,000 RECEIVED FROM SALE OF TICKETS

CLOSE TO $10,000 REPRESENTS TOTAL RECEIPTS—FAIR BOARD WILL MEET SATURDAY TO CLOSE UP BUSINESS OF BIGGEST FAIR EVER HELD HERE

Nearly 35,000 people attended the Coshocton-co. fair this year, Wednesday, Thursday and Friday. It breaks all records.

Treas. Smith has figured up the receipts from the sale of tickets at the gate and it totals the snug sum of $6697 for the three days. Friday they sold 8,100 single admissions; Thursday a few more than 19,000, and Wednesday (including the few sold Tuesday) 1800, a total of 28,900 single paid admissions. The concessions, season tickets, helpers, etc. swell the figures to the estimated total.

Over $10,000 was received, it is estimated, from all sources including tickets, privileges, entries, etc. The grand stand alone did business aggregating $846.75.

The board will hold a regular meeting next Saturday to close up business for the year — the most profitable year in the 59 years Coshocton-co. has been holding a fair.

Canal Graft Probe Will Begin Monday

GOLDEN'S WIFE SAYS HE MADE ASSAULT

Columbus, O, Oct 15—Earl Lichtenwalter, under a charge of shooting Ray Golden, who is lying at Grant hospital at the point of death, was given a preliminary hearing in police court He was held to the grand jury in the sum of $10 000 Margaret Golden, wife of the wounded man, is held as a witness under $5 000 bond

Mrs Golden testified that her husband had grappled with Lichtenwalter and that when the shots were fired he had Lichtenwalter on the ground and was beating him with his fist Dr Goodman testified as to the nature of the wounds, and said there was practically no hope for Golden's recovery

FEDERATION ELECTS ITS OFFICERS

Hamilton, O Oct 15 — Adolph Kumler of Cincinnati was elected delegate to the convention of the American Federation of Labor at St Louis next year by the Ohio Federation of Labor by seven votes He was opposed by Thomas Mugavin of Cincinnati

The other officers are as follows President, John A Voll Zanesville, re-elected by acclamation Ed L Hitchins, Cincinnati first vice president, Thomas Farrell Cleveland, second vice president Isaac S Byrum, Canton, third vice president, Henry D Thomas, Cleveland, secretary William G Martin, Cleveland opposed the election of Hitchens as first vice president The next convention will be held in Cleveland

Resolutions were passed declaring against convict labor, for the election of United States senators by separate ballot and in favor of a tax on incomes and inheritances The minority report of the constitutional committee giving women delegates full power in the convention was adopted. The convention declared in favor of municipal ownership of public utilities

FRESNO PLAYS ORIOLES HERE

Ernest Hook who has been pitching for Al P Gibbs' ladies baseball club this season arrived home Friday night from Cincinnati where he has been for the past week. Hook is pitching for the Orioles this afternoon at Riverside park against the Fresno team.

MARKER PROMES TO HAND EVIDENCE TO GOVERNOR

Columbus, O, Oct 15—Chief Engineer James R Marker will not turn over the evidence he has collected in the canal graft scandals until Monday morning at 9 o'clock, when Governor Harmon, Attorney General Denman and Chief Engineer Maryer have a conference He told Attorney General Denman that he would produce the evidence at the governor's office in a long conference when Mr Denman called at the office of the chief engineer to ask that the evidence be turned over

"I have made these charges and have everything at stake to prove them," said Chief Marker to Attorney General Denman. "I want to be assured that there will be no whitewash in the investigation I was appointed directly by Governor Harmon and feel that I should not take any action until there can be a conference held at which the governor is present"

Chief Marker said that he had been in Akron and Cleveland, and intimated that he had secured some additional proof on certain points touched upon in his report

FOUND PEARL IN OYSTER SHELL

Some strange man, whose name it has been impossible to discover, had the good fortune to find a valuable pearl in an oyster which he opened at Morford's Oyster House, on Main street Friday evening The pearl was valued at about $30

MISS AKEROYD TO BE LAID TO REST AT ROSCOE

The funeral of the late Miss Zillah B. Akeroyd, will be held Monday at 10 a m. at the residence in Roscoe on the Roscoe M E church, the Rev Frank Albus of the Episcopal church to officiate Burial at Roscoe cemetery. She was one of the most ardent members and supporters of the Episcopal church and a woman of beautiful traits of character. For 68 years she has dwelt in this county. Beside a host of friends she is survived by one sister, Miss Sarah E Akeroyd with whom he lived and two brothers, J. H Akeroyd of Roscoe and A B Akeroyd of Kansas. She was 82 years old

MONSTER PUFF BALL FOUND BY MAIL CARRIER

A monster puff ball, measuring more than one yard in circumference was picked up by R. F D Carrier Bradford of Coshocton No 7 Friday afternoon and is being exhibited at Smith's drug store The boys put a jaw breaking name on it, and had some green reporters strung about it being grown by Jim Shepler from seeds of a sacred plant that Bob Baker picked up in the Sahara desert while in Egypt last spring—but it is just an ordinary over-grown puff ball.

Tuberculosis Claims John M. Hartman

John M Hartman, a highly respected citizen of Coshocton, died at his home on South Fifth street Saturday morning at 4 o'clock from tuberculosis He would have been 52 years of age the twelfth of next December For the past ten months he has been in ill health and has been confined to his home since last June. Thursday he suffered a sinking spell but seemed better Friday than he had been for several weeks and was able to be out on the porch. Shortly after midnight, however, he suffered another relapse and soon sank into unconsciousness

Mr. Hartman was born at Batchunz, Austria, and came to America the first time in the spring of 1882 with his uncle, Andrew Hartman, of this city He returned to Austria after five years and came back to Coshocton in 1888 Miss Mary Meier, of Batchunz, Austria, returned with him and they were married by Rev Father Jacquet in 1890. Five children were born to them Mrs Hartman, who has been a faithful wife, and four children survive, as follows Louise, Freda, Rosie and Bernhard Mr Hartman also leaves three brothers and one sister in Austria Jacob, Badist, Bernhard and Katherine

He had been a devout member of the Catholic church all his life and was also a member of the German American Alliance and the Catholic Mutual Benefit association He had been a stone-mason nearly all his life

The funeral services will be conducted by Rev Father Goebel at Sacred Heart church Monday morning at 9 o'clock and interment will be made at South Lawn cemetery

MURDERS ONE, SHOOTS SEVEN AND IS KILLED

WHEELING, W. VA., Oct. 15—After killing one, wounding two fatally, and five others seriously, George, alias "Red" Johnson, a negro, today lies a corpse in the morgue at Huntington, having been shot and killed by Chief of Police Clingenpool, after a pitched battle lasting several hours.

TH EDEAD:

George Bias, railroad brakeman, member of posse.

Fatally Injured.

Charles Hale, shot through lungs.
George Lentz, detective, shot throu back

Seriously Wounded.

W W Lowe, policeman, shot in side.
Charles Stewart, shot in head
G. D Thomas, shot through hand
Will Hutchinson, shot through arm
Ira Hold, shot through leg

Fights With Posse.

The trouble was started when Detective Lentz attempted to arrest the negro. In the struggle following, Johnson shot Lentz and escaped to the hills and barricaded himself in an almost inaccessible cliff

Johnson fired shot after shot at his pursuers, and it was only through the bravery of Chief of Police Clingenpool, who succeeded in climbing to the top of the cliff, and from that point of vantage sent nine bullets through the negroe's body.

The negro's body was seized by an angry crowd and an attempt was made to drag it through the streets of Huntington, but the pleadings of Chief Clingenpool prevented such action

MRS. BENDER DIES NEAR FRESNO

Brief word has been received here of the death of a Mrs. Bender aged 80 years, whose home was on Fresno R F. D. 4. None of the particulars could be obtained.

TAFT TO OFFER SUPREME COURT JOB TO FORAKER?

New York, Oct 15—A stir was caused here today by the story that President Taft will offer either the chief justiceship or associate judgeship on the United State supreme bench to Joseph Benson Foraker, former senator from Ohio It is declared the offer will be made next week Years ago when Foraker was governor he handed a superior court judgeship to young Taft, then a struggling young lawyer and the president has never forgotten it Opinion here is that Foraker would add strength and dignity to the bench

FINDLAY JUDGE ON THIS CIRCUIT

Judge Voorhees reached home today from Wooster where the circuit court held a busy week.. Judge Taggart sat at Bellefontaine and Judge Kinder of Findlay took his place for the week.

BOY'S HAND CUT ON BROKEN BOTTLE

A small boy whose name is said to be Johnson and whose home is in Columbus fell at the fair grounds Friday afternoon and his hand struck a broken bottle and was horribly lacerated. The lad was given medical attendance The boy was with his father who conducted a hot lunch stand at the fair.

ARCH DEACON ABBOTT HERE TOMORROW

Arch Deacon Abbott of Cleveland will be in Coshocton Sunday to conduct services at Trinity Episcopal church Holy communion service will be celebrated

The young child of Rev. and Mrs. L. E. Wenis ill at the home of its parents on South Seventh-st. with infantile paralysis.

WELLMAN BEGINS FLIGHT OVER OCEAN

ATLANTIC CITY, Oct. 15—In the big dirigible balloon, America, Walter Wellman, explorer and author and Melvin Vaniman, the noted engineer with a crew of six, including a marconi wireless operator, started today in an attempt to cross the Atlantic ocean.

Wellman has been threatening the flight for many weeks, but the crowd had lost patience and there were only a few persons on hand when the big dirigible was brought out of the hangar, and after a stop for adjustment of instruments, was released at 8 30 a m

The sky was overcast and there was a dense fog which made it hard to follow the dirigible after it got into the air.

Before starting, Wellman said that he did not know whether he would try to sail across the ocean or just make a trial flight After he got into the air, however, a heavy wind took the big dirigible and it swept seaward with the propellers moving at top speed. Wellman signalled that he would consider that the European trip had been started, as the big machine disappeared in the fog

The entire report was aroused when news of the start circulated. Thousands were soon packed on the boardwalk, peering into the dense fog for a possible glimpse of the big airship should it return Wireless operators in charge of the peer station were beseiged for possible word of the men and the balloon which has started on the 3200-mile journey over the sea

KETCHELL SHOT THROUGH LUNG

SPRINGFIELD, MO., Oct. 15—Stanley Ketchell the middle weight champion was shot through the right lung at R P Dickerson's ranch today in an accident

Was Not in the Mixup.

It was not Charles Fisher, who was driving the horse which ran over Mrs Shroyer on South Seventh-st Friday. Fisher was driving a team and did not have any accidents

Would Have Found Whole Suit Just As Easy

That it pays to advertise in The Daily Age is every day evidenced. Thursday R. A. Todd, the well known Fresno citizen, lost a vest out of his buggy while driving through town to the fair. He put a little Want Ad in The Age, of course.

Once was enough for the vest. It couldn't get away.

Friday the vest was brought to The Age office by Sheriff McDonald who had found the vest and read the ad in The Age of course — everybody does

"The shortest way between two points" is an Age Want Ad.

NELLIE MAN IS DYING FROM A RARE DISEASE

Wm Manchester, aged 74, is dying at his home in Nellie, of Addison's disease. Mr. Manchester has been very ill for some time with a complication of heart trouble, stomach and liver complaint Mr Manchester has sent for his two daughters, Miss Daisy Manchester, who lives in Coshocton, and Miss Belva Manchaster of Zanesville.

Addison's Disease, called such from first having been described in 1855 by Dr Thomas Addison, of London, is said to be always fatal and is a disease of the suprarenal capsules It's most distinguishing mark is that the skin grows dark, finally becoming a decidedly dark copper color and oftimes, turning black It is a very rare ailment, not occuring once in 3000 clinics in America

LOST ROLL OF BILLS WHILE GOING TO SEE SICK FRIEND

Levi Knopp, of South Bend, Ind., who is here to visit friends and relatives during the fair, had the misfortune to lose a big roll of bills Saturday morning. With a friend, he had started to drive to Canal Lewisville to visit the bedside of a sick friend. They stopped in front of the Coshocton National bank to get a $5 bill changed, and Mr. Knopp shoved the roll from which he had peeled the $5, back into his trousers pocket, not getting out of the buggy himself. After he had arrived at Lewisville he missed the money.

He had either shoved it down the outside of his leg and not in his pocket or else it had worked out again. At all events it is gone and he has placed an ad. in The Age Want column, offering a reward for its return.

He would not state just how much there was in it, but it was a comfortable sum, consisting of 20, 10 and 5 denominations

CLOCK, 200 YEARS OLD, OWNED BY NEW CASTLE LADY

Moore & Mead, the jewelers, have just completed the overhauling of a most interesting old clock, which is the property of Mrs. Eliza Nichols Lawrence of New Castle. The clock has been in the Nichols family for almost two hundred years, and now, since it has been gone over, is in as good condition as when it was purchased. The case is a very pretty cherry, and is perfectly plain. On the face of the clock are the days of the month, of the week, and the hours and seconds of the days. Mrs. Lawrence is a daughter of the late Eli Nichols, one of the oldest families of the New Castle vicinity, and resides at the old home in New Castle

Henry Harris 92, Dies in Roscoe

Henry Harris, aged 92, one of the oldest and most highly respected men in the county died at his home in Roscoe Saturday morning at 11:30 after only one week's illness from complication due to old age Funeral services will be held at the M E church Monday afternoon at 2 o'clock

Mr. Harris was born in Holmes-co. where he spent the early part of his life. At the age of 47 he moved with his family to Coshocton county and has been a resident here since that time

Mr Harris is survived by one son R H Harris of Canal Lewisville, and two daughters, Mrs Mary Rovinna, of Iowa, and Mrs Daniel Fortunt of Roscoe Definite funeral arrangements will be made later, only the hour and place having been set Saturday afternoon.

Fresno Grange Has Thanks of The Age Force

Fresno Grange is hereby awarded a bunch of blue ribbons and premiums by The Age force Some liberal samples of the handsome exhibit of the Fresno grange at the fair, were left at The Age office Friday afternoon and made a profound and instantaneous hit If they have good things like that to eat at Fresno all the time, there is likely to be an exodus from Coshocton

NEWSPAPER ARCHIVE®
NEWSPAPER ARCHIVE®

Your $100 For Example

Suppose you were to be handed a hundred dollar bill on the sale of a horse. Large bills are mighty awkward in making small purchases. The chances are your neighbor couldn't cash it, perhaps the merchant wouldn't care to. This bank would. Certainly.

But what about the change? Silver is heavy in the pocket, smaller bills must be changed yet again and too, they have a way of working out of the pocket unnoticed. A hundred dollars in cash can cause a lot of worry when it has to be constantly watched to avoid loss, error and theft.

It's different with a hundred dollar bank account. You write a check for the amount of your purchase. Simple, convenient. No risks.

When you make your next sale come to us. We will start you right—with a bank book and checks.

Coshocton National Bank

M. Q. Baker, President
T. L. Montgomery, Cashier
M. B. Smith, Asst. Cashier

ANOTHER BIG WELL IS SHOT

Well No. 2 in the Ohio-Rochester Oil & Gas Co's field, was shot Friday afternoon and indications are that the company has another big well They shot a big one about 10 days ago. The well is located on the Jno Ashcraft farm near West Carlisle.

Reaching the Top

in any calling of life, demands a vigorous body and a keen brain. Without health there is no success. But Electric Bitters is the greatest Health Builder the world has ever known. It compels perfect action of stomach, liver, kidneys, bowels, purifies and enriches the blood, tones and invigorates the whole system and enables you to stand the wear and tear of your daily work. "After many months of suffering from Kidney Trouble," writes W. M. Sherman, of Cushing, Me., "three bottles of Electric Bitters made me feel like a new man." 50 cents at C. E. Anderson's and C. W. Ferguson's, Roscoe.

Ice cream soda with crushed fruit 5c at Pentels.

A POPULAR VERDICT

Based on Evidence of Coshocton People

Grateful thousands tell it—
How weak backs were made strong
Weak kidneys made well—
Urinary disorder corrected.

Coshocton people add their testimony.

They gladly praise Doan's Kidney Pills,

For quick relief and lasting cures.

Coshocton evidence is now complete.

Coshocton testimony is confirmed;

Reports of early relief substantiated.

Cures doubly proved by test of time.

Let a Coshocton citizen speak.

W. O. Wright, 120 N Fifth-St., Coshocton, Ohio, says: "For two or three years I had more or less trouble from my back and kidneys. There was always a dull ache in the small of my back and if I did any hard work, the trouble was greatly aggravated. Sometimes I could not stoop and as my work requires a great deal of this it can be seen that I was in misery. The kidney secretions were too frequent in passage and frequently I was obliged to arise three or four times during the night. Seeing Doan's Kidney Pills advertised, I procured a box at Siegrist & Williams' Drug Store, and began their use. They brought prompt relief and improved my condition in every way. (Statement given August 27, 1906.)

A Lasting Effect

Mr. Wright was interviewed on May 8, 1909 and said: "I never lose an opportunity to say a good word for Doan's Kidney Pills. I have not known what it is to have kidney trouble since this remedy cured me"

For sale by all dealers. Price 50 cents Foster-Milburn Co ,Buffalo, New York sole agent for the United States.

Remember the name—Doan's—and take no other.

INJURED WHILE MOVING SCENERY

Fred J. Duffield, who was struck in the back by a heavy trunk while moving scenery for the Chicago Stock Co, of which he is a member, at Lorain last Saturday night, was taken suddenly ill Thursday night and is now confined to his bed. It is thought that the fall injured Mr Duffield internally.

If you suffer with indigestion, constipation, feel mean and cross, no strength or appetite, your system is unhealthy. Hollister's Rocky Mountain Tea makes the system strong and healthy 35 cents, Tea or Tablets

C. E Anderson.

We make brick ice cream at Pentel's Plain or fancy. Both phones.

THE DOUBLE VOTE OFFER ON NEW SUBSCRIPTIONS CLOSES TONIGHT

You Should Not Fail to See All Your Friends Today—Five Pianos Five Diamond Rings, Five Scholarships, Five Gold Watches Hanging in the Balance Waiting for Owners.

Tonight will terminate the double vote offer on NEW subscriptions. If you are not fully posted regarding what that means call up the Contest Manager on the telephone and he will be pleased to explain to you. None of the contestants are losing heart, though we are compelled to say that some are putting more vim into their work than others. Enthuse, and get into the campaign with a determination to come out ahead. Don't you realize what The Age is trying to do for you? Just think! Did you or anyone ever before have the chance of securing such magnificent prizes simply by securing subscriptions to this or any other paper? Figure out how easy it is going to be for you to win the prize you want most.

This is the time your friends can assist you without extra cost to themselves Everybody wants to read the news while it is really news. There is only one way to do this. Get The Age. Your friends know this. That is why you will find it so easy to get them to subscribe

The secret of all success is in grasping the opportunity when it appears This is your opportunity to secure magnificent compensation. Letters containing subscriptions and money mailed tonight will be counted in the double vote offer. This gives the contestants living outside of the city of Coshocton the same opportunity of working up to the last minute.

Great $2800 Contest.

The last special vote offer in The Age's great $2800 contest is hereby announced. Be sure to read it carefully.

We will allow an increase of double votes between the dates of Oct 10 and Oct. 15, inclusive, on all NEW subscriptions and we will allow 50 per cent increase votes on all NEW subscriptions turned in the last six days of the contest, Oct 17 to Oct. 22 inclusive.

The schedule of votes allowed on all NEW subscriptions is as follows:

Votes Allowed on NEW Subscriptions Between the Dates of Oct. 10 and Oct. 15, inclusive By Carrier or by Mail.

Daily Age.	
Three Months	5,000 Votes
Six Months	12,000 Votes
One Year	30,000 Votes
Two Years	80,000 Votes
Weekly Age.	
One Year	5,000 Votes
Two Years	12,000 Votes

Votes Allowed on New subscriptions Between the Dates of Oct. 17 and Oct. 22, Inclusive. By Carrier or by Mail.

Daily Age.	
Three Months	3750 Votes
Six Months	9,000 Votes
One Year	22,500 Votes
Two Years	60,000 Votes
Weekly Age.	
One Year	3,750 Votes
Two Years	9,000 Votes

The regular number of votes will be allowed on Old Subscriptions as follows:

By Carrier or by Mail.	
Daily Age.	
Three Months	2,500 Votes
Six Months	6,000 Votes
One Year	15,000 Votes
Two Years	6,900 Votes
Weekly Age.	
One Year	2,500 Votes
Two eYars	6,000 Votes

These are positively the last special vote offers to be made in this contest Those who fail to take advantage of them are jeopardizing their chance of winning one of the five $350 Compton-Price pianos, one of the diamond rings, one of the scholarships or one of the gold watches. It will be advisable to turn in every available subscription during the coming week, and take advantage of the double votes allowed on NEW subscriptions The double vote offer closes Saturday, Oct 15. The 50 per cent offer closes the last day of the contest, Saturday, Oct 22

AS BEFORE YOU DO NOT HAVE TO PUBLISH VOTES ISSUED ON NEW SUBSCRIPTIONS BUT MAY HOLD THEM BACK UNTIL THE LAST DAY OF THE CONTEST, Oct 22. Get your orders in promptly. A few thousand votes may win one of the twenty prizes.

Tell your friends it's now or never. Make it Now.

FOUR ARE DEAD AND TWO DYING

Unidentified Negro Starts Reign of Teror In Huntington, W. Va.

Huntington, W. Va. Oct. 15.—After fatally wounding Special Agent G. A. Lentz of the Chesapeake & Ohio railroad and killing Policeman Charles Hale and Daniel Blas an unidentified negro was himself shot by a posse in the hills back of this city.

W. W. Lowe and Charles Stuart, policemen, were both shot in the head and are believed to be dying. Will Hutchinson, another member of the posse, was wounded in the arm. The negro was killed by Chief of Police Clinginspeel.

Try our Egg Phosphates, any flavor, 10c. Pentel's.

GOARED BY SNAKE BOY RAN UNDER HORSES' FEET

Cecil Mumaw, aged 7, son of J. D. Mumaw, of Roscoe, was painfully though not seriously injured Friday afternoon when he was struck by a horse and run over, while running away from a party of boys who were carrying a snake. The accident happened in the "forks" between Coshocton and Roscoe.

Mumaw was walking through the forks when the boys ran after him flourishing the snake. The Mumaw boy ran looking over his shoulder at the boys and ran directly under the feet of the horses. His face was bruised, his right index finger was mashed and he received painful injuries about his body. The boys disappeared after the accident.

Highlanders Victorious.

New York, Oct. 15. — With three men on bases and two out in the last half of the ninth inning, George Wilise handed a free ticket to Hal Chase and forced in Austin with the run that enabled the Highlanders to beat the Giants by a score of 5 to 4, at American league park.

Shall we Rejoice

Gladness comes with a better understanding of the transient nature of the many physical ills which vanish before proper efforts—gentle efforts—pleasant efforts—rightly directed and assisted by the pleasant laxative remedy Syrup of Figs and Elixir of Senna.

Its beneficial effects are due to the fact that it is the one remedy which promotes internal cleanliness without debilitating the organs on which it acts. To get its beneficial effects always buy the genuine manufactured by the California Fig Syrup Co.

You Can Work Near a Window

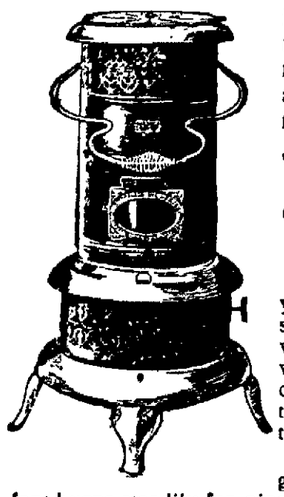

in winter when you have a Perfection Oil Heater. It is a portable radiator which can be moved to any part of a room, or to any room in a house. When you have a

PERFECTION SMOKELESS OIL HEATER

Absolutely smokeless and odorless

you do not have to work close to the stove, which is usually far from the window. You can work where you wish, and be warm. You can work on dull winter days in the full light near the window, without being chilled to the bone.

The Perfection Oil Heater quickly gives heat, and with one filling of the font burns steadily for nine hours, without smoke or smell. An indicator always shows the amount of oil in the font. The filler-cap, put in like a cork in a bottle, is attached by a chain. This heater has a cool handle and a damper top.

The Perfection Oil Heater has an **automatic-locking flame spreader,** which prevents the wick from being turned high enough to smoke, and is easy to remove and drop back, so the wick can be quickly cleaned. The burner body or gallery cannot become wedged and can be unscrewed in an instant for rewicking. The Perfection Oil Heater is finished in japan or nickel, is strong, durable, well-made, built for service, and yet light and ornamental.

Dealers Everywhere. If not at yours, write for descriptive circular to the nearest agency of the

The Standard Oil Company
(Incorporated)

Quality First, then Style and a Perfect Fit

is what you will find in our new fall shoes. We have the prettiest shoes that money can buy.

Come in and let us fit you, we have your size

Brendel's
FITTERS OF FEET

THE PRIZES

The city is divided into two districts, and the county outside of the city into three districts

In each of these five districts there will be distributed a complete line of four splendid prizes.

Five $350 Compton-Price Pianos, purchased from the Compton-Price Piano factory, Coshocton.

Five magnificent Diamond Rings, purchased from C. M. Hay and C. D. Brooke's jewelry stores

Five one-year business or two year academic scholarships, purchased from West Lafayette college.

Five fine Jeweled Gold Watches, purchased from Moore & Mead and from Taylor's jewelry store.

See these prizes on exhibition at the various stores.

DISTRICT ONE.

A Piano, Diamond Ring, Scholarship and Gold Watch go to this district.

Mrs. Garfield Larcombe, 1129 E. Chestnut st	140,130
Miss Nora Wiggins, 11th and Orchard	126,010
Miss Hazel Dencer, 422 N 8thst	118,060
Miss Nellie Howe, 1021 Walnut-st	99,410
Miss Emma Schlarb, E. Main-st	89,770
Miss Rose White, 16 and Elm-sts	51,960
Miss Fay Burrel, 348 N. 8th-st	24,730
Miss Ethel Tozier, E. Chestnut-st	14,850

DISTRICT TWO.

A Piano, Diamond Ring, Scholarship and Gold Watch go to this district.

Miss Flo Tompkins, 859 S. Lawn	116,200
Mrs. Etta Austin, 746 Vine-st	109,410
Mrs. E. J. Robinson, 734 Kenilworth	105,990
Mrs. Verna Lear, 665 Ash st	101,160
Miss Goldie Houston, 649 Walnut-st.	99,660
Mrs. Sarah E. Rogers, 737 S Seventh	79,900
Miss Mae Maple, 509 S. 10th-st	51,820
Miss Florence Frazier, East Walnut	17,200
Miss Mary Miller, 742 Elm st	12,720
Miss Nellie Knoff, 722 John-st	11,810
Miss Grace Adams, S. Lawn st	6,920

DISTRICT THREE

A Piano, Diamond Ring, Scholarship, Gold Watch go to this District.

Miss Jennie Felver, R. 2, Isleta	116,110
Miss Beulah Hothem, R. R. 4, Fresno	107,100
Miss Matilda Hiser, R R. 4, Coshoct	98,110
Miss Katie Sheetz, Fresno	92,200
Miss Lizzie Clark, R D 1, Conesville	91,340
Miss Wilma Farra, West Lafayette	89,600
Miss Belle Deeds, Fresno	87,830
Miss Glennie Ely, R. R. 1, Fresno	85,590
Miss Nellie Johnson, R R 3, Newcom	73,820
Miss Jessie Stone, Plainfield	71,320
Miss Myrtle Lautzer, R. R Sugar Creek	61,860
Miss Bernice Hamilton, Fresno	59,620
Miss Belle Beitz, R F. D Sugar Cree	31,260

DISTRICT FOUR

A Piano, Diamond Ring, Scholarship, Gold Watch go to this District.

Miss Sylvia Cox, R. R. 2, Conesville	112,200
Miss Ethel Wickens, Roscoe	105,390
Miss Gladys Stine, Clark	102,420
Mrs. Emma Zimmers, R. D 2, Coshocton	101,720
Miss Mildred Guthrie, Clark	96,190
Miss Jessie Ferrell, R R 3, Fresno	91,280
Mrs. Flossie Bible, Roscoe	87,660
Miss Bess Pew, Keene	74,870
Miss Clara Stingle, R R 1, Coshocto	65,900
Miss Nellie Wheatcraft, R R 3, Coshocton	32,860
Miss Grace Wolfe, R R 5, Coshocton	29,520

DISTRICT FIVE

A Piano, Diamond Ring, Scholarship, Gold Watch go to this District.

Miss Bertha Bible, Warsaw	116,010
Mrs. Laura Reed, R. R. 2, Nellie	108,000
Miss Edna Switzer, Walhonding	102,200
Miss Esther Given, R R 1, Nellie	97,240
Mrs. Mollie Graham, Cooperdale	96,270
Miss Myrtle Edwards, West Carlisle	91,500
Miss Nellie Mullett Blissfield	85,200

SEAVERS' LAXATIVE TONIC TABLETS.

The Correct Laxative for Women

Mere physical beauty, enticing as it is, will not permanently avail in the absence of a clean, fresh, healthy skin and complexion A woman may have perfect features, a youthful form and a graceful figure, but without the health and bloom of clear skin, perfect beauty is impossible

When the skin is muddy or cloudy or marred by moth spots and pimples nine times in ten it is due to nature's inability to perform the function essential to perfect health

Many a Coshocton lady could truthfully tell of the remarkable properties of SEAVER'S LAXATIVE TONIC TABLETS as a skin beautifier, and the reason is easy to find

They are purely vegetable extracts known to have a selective action for the skin

They improve the complexion, clear up the skin, enrich the blood, stimulate the liver, tone up the intestines and cure chronic constipation by encouraging the bowels and assisting nature to do its own perfect work C E. Anderson's drug store recommends them with every confidence and a 25 cent package of SEAVER'S LAXATIVE TONIC TABLETS must do as is claimed of them or you can have your money back.

TO-NIGHT Cascarets
10c. 25c. 50c.
TRY WORK WHILE YOU SLEEP
All Druggists

CHICHESTER S PILLS
THE DIAMOND BRAND.
Ladies! Ask your Druggist for Chi-ches-ter's Diamond Brand Pills in Red and Gold metallic boxes, sealed with Blue Ribbon. Take no other. Buy of your Druggist. Ask for CHI-CHES-TER S DIAMOND BRAND PILLS, for 25 years known as Best, Safest, Always Reliable
SOLD BY DRUGGISTS EVERYWHERE

CUBAN TOWN IS WIPED OFF MAP

West Indian Hurricane Sweeps Over Island — Up Florida Coast.

Key West, Fla, Oct 15.—The West Indian hurricane is sweeping up the Atlantic coast at from 55 to 60 miles an hour and is headed in a northeasterly direction. It leaves heavy damage in its wake.

The tobacco crop in Pinar del Rio province in Cuba is ruined and there are reports of heavy loss of life in Casilda, in Santa Clara province, which was completely wrecked

Exposed to the full fury of the storm, in the Gulf of Mexico and off the eastern coast of Florida, are several steamships, among them the Southern Pacific liner Comus, from New York for New Orleans, and the Mallory liner Brazos, from New York for Galveston The Alamo, also of the Mallory line bound for New York, was driven into Tampa and the P. & O steamship Olivette is outside the bay unable to make port because of the heavy seas

The full force of the gale struck Havana, and brought with it torrents of rain The street lights were extinguished Reports from Havana Matanzas, Santa Clara and Pinar del Rio provinces told of heavy damage In the city traffic was suspended and business was practically at a stand still. The Isle of Pines is said to have suffered severely, but reports are meager owing to the interruption of all telegraph and telephone communication.

J. E. WRIGHT

Republican Candidate for County Recorder.

Coshocton-co. knows and likes J. E. Wright, the Republican candidate for county recorder. He is a wide-awake and progressive business man, being proprietor of a successful store at Cooperdale. A good, honest, conscientious man, he will make a fine official, giving the county all the care of detail and earnest effort that has made his own business a success

Twenty Thousand Owners Say to You—

Buy an **Overland** for 1911

Licensed Under Selden Patent

8 Per Cent. Less Cost and Fore Doors Free

The Overland—the leader of motordom—announces for 1911 a further saving of 8 per cent in cost, and fore doors free. 22 four-cylinder models, from 20 to 35 horsepower, from $775 to $1,675. All prices include magneto and full lamp equipment.

They start this new season with almost 20,000 Overlands in use—with a record of 12,326 cars delivered in the first seven months of this year—with deposits already in hand for more than 18,000 of the new models just coming out.

They start with five factories—with the finest machinery ever employed in making motor cars—a factory capacity of 140 cars daily.

And they start with a record of amazing success such as never ever proached in this industry.

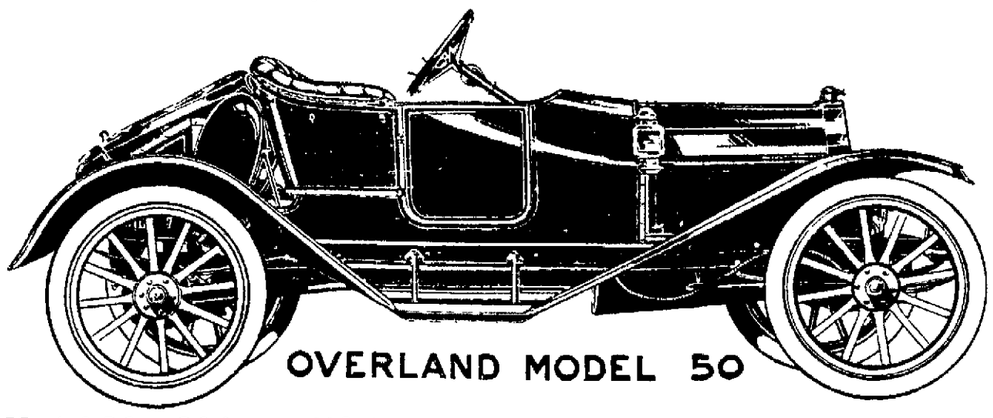

Model 50. 30 h. p.—110-inch wheel base. Made also as 5-passenger car with fore doors or open front. Price $1,250.

This striking new model will be on display at our show rooms this week. Its the snappiest, smartest car ever shown in the city, with more refinement and more genuine efficiency than other cars of twice the price. Telephone for demonstration.

Chas. W. Loos & Sons

W. Main Street. Automobile Supplies.

NewspaperARCHIVE®

INDICTED FOR LAND FRAUDS

Seven Men Held By Federal Jury at Seattle — Ballinger's Efforts Win.

[Associated Dailies Telegram]

Washington, Oct. 15.—Seven men, charged with conspiracy to defraud the government in connection with valuable coal lands in Alaska, have been indicted as the result of long months of inquiry on the part of officials working under the direction of Secretary Ballinger. The indictments were returned by the federal grand jury sitting at Seattle. Announcement to this effect was made at the interior department following the return of Secretary Ballinger to Washington.

The men indicted are C F. Munday, A. H. Stracy, Archie W. Shields and E. E. Siegler, who are identified with what is known as the English or Stracey group; also Cornelius Christopher, George Simmonds and Mortimer Sweeney, all of whom have been active in the Christopher-Simmonds group. Munday lives in Seattle. He is a lawyer of prominence and a man of considerable wealth Stracey is a Canadian He makes his headquarters in British Columbia and has been in the Alaskan field for a long time The men named are charged with violations of the law that prohibits the acquisition of public lands through the medium of "dummy" entrymen

It was set forth in the evidence that the men against whom indictments were sought had induced certain persons to make entry with the agreement that their interests would be turned over to the respective groups immediately on the issuance of patents by the secretary of the interior.

NO HEARTBURN, DYSPEPSIA OR SICK STOMACH

Every family here ought to keep some Diapepsin in the house, as any one of you may have an attack of Indigestion or Stomach trouble at any time, day or night.

This harmless preparation will digest anything you eat and overcome a distressed, out-of-order stomach five minutes afterwards.

If your meals don't tempt you, or what little you do eat seems to fill you or lays like a lump of lead in your stomach, or if you have heartburn, that is a sign of Indigestion.

Ask your Pharmacist for a 50-cent case of Pape's Diapepsin, and take a little just as soon as you can. There will be no sour risings, no belching of undigested food mixed with acid, no stomach gas or heartburn, fullness or heavy feeling in the stomach, Nausea, Debilitating Headaches. Dizziness or intestinal griping. This will all go, and, besides, there will be no sour food left over in the stomach to poison your breath with nauseous odors.

Pape's Diapepsin is a certain cure for out-of-order stomachs, because it prevents fermentation and takes hold of your food and digests it just the same as if your stomach wasn't there.

Relief in five minutes from all stomach misery at any drug store, waiting for you.

These large 50-cent cases contain more than sufficient to cure almost any chronic case of Dyspepsia, Indigestion or any other Stomach trouble.

AS YOU LIKE IT

Clark W. Pickering, fireman, of Columbus, O., was killed in a wreck on the Pennsylvania railroad at Charlottesville, Ind.

W. W. Peabody, former vice president and general manager of the Baltimore & Ohio Southwestern railway, died at his home in Cincinnati

Phone your news to The Age

FINE SPECIMENS OF HORSEFLESH AT FAIR

The judging of horses in the show class was not finished until Friday noon. Ten teams were entered in the roadster class. The beautiful team of blacks, owned by the Hanlon Furniture Co., won first premium. Ed Lahm, of Fresno, got second.

Clint Burrell's got first premium in the saddle horse class and Oliver Uhl second; George Markley got first on four-year-old gelding and Howard Wolfe second. E P. Lahm's 4-year-old mare got first and Oliver Uhl's second.

Parker Adams, of Keene, got first on 2-year-old stallion among the draft horses and W. J Cox second A. J Randles' 4-year-old mare got first and Oliver Uhl's second.

Among the 2-year-olds, E. M. Hamilton got first and E. P Lahm second. Mr Lahm also got second on 3-year-olds. Oliver Uhl's mare and and gelding got first; A. M. Foster, second

Thos. Hamilton's 3-year-old and 2-year-old gelding got first Col Crawford's 4-year-old, 3-year-old and 2-year-old stallions got first. His 1-year-old got second, first going to the Braddock stables.

Thos Hamilton made several winnings in the registered Percheron and Norman classes Ed Norris got first in the suckling stallion general purpose class and J N Wolf second. For gelding, 4-year-old and over, Geo. Markley got first and A. J. Randles, second. Mr. Randles got first on 3-year-olds. E. P. Lahm got first on 2-year-old mares, Frank Fivecoats got first and Burvil Clark second; for 2-year-olds, J. N. Wolf got first and A. W Treat second. Treat got first on 1-year-old fillies. For brood mare and foal, Norris got first and Wolf second. For pair of horses or mares, Randles got first and S. H. Frederick second.

A. C. Williamson, of Blissfield, got first on 4-year-old stallions and on 3-year-old stallion and colts. John M. Adams got first on gelding mule. Col. Crawford and the Braddock stables got the premiums in the Belgian and Coach horse classes

Howard Wolfe got second on the registered coach horse class and second in the standard sweepstakes.

PEANUTS AND CIDER RESULT IN CONVULSIONS

While leaving the fair grounds at 5:30 Friday evening, Viola Boyd the 3 year-old daughter of Mr and Mrs Sherrard Boyd of John street was seized with convulsions caused from eating peanuts and cider The child became unconscious and it was removed to the office of a physician in an automobile. The mother who was with the child was frantic with fright. The child was revived at the physician's office by two doctors and she was removed to her home later She will probably recover

BAKERSVILLE

BAKERSVILLE, Oct. 15—The board of education met Friday evening in regular session. It was a business meeting in which bills were allowed paid relative to the opening of the schools. Teachers were also paid. The schools of the village are progressing quite nicely with a full attendance daily, and an enrollment of 56 pupils. The average daily attendance is 52.

The schools of Adams township enroll for the first month 166 pupils and an average of 133 daily

Charles Miller of Calio, Mo., is visiting relatives in this vicinity.

Levi Schoonover of Canton, O., is home with his father for a few days

Mrs. John Leech is spending a few days with relatives near Fresno.

Mr. and Mrs. Robert Hamilton and Miss Bernice Hamilton attended church here Sunday.

Mrs. Sarah Caton is visiting relatives at Fresno this week.

Isaac Dewitt formerly a citizen of this community but who for a few years has been making his home with his daughter Mrs. Jackson Mackey of West Lafayette was visiting his son Francis on the home farm last Sunday and unfortunately fell from the second floor to the first down stairway, and seriously injuring himself It is not known how bad he is hurt. But is quite low at this writing.

Schools of Adams township closed Oct. 12 in celebration of the discovery of America.

Miss Mildred Stephon is spending this week with friends in Newcomerstown and Coshocton.

THE THEATERS

Scene in "Genessee of the Hills" at Sixth St. Theatre Tonight.

GENESSEE OF THE HILLS

Few plays have ever been given to the public which have contained a more interesting heart story than does the play of "Gennessee of the Hills." During the engagement of Mr. Edwin Arden in the piece at the New Astor theatre in New York, one of the critics pronounced the production as "Delightfully real and really delightful." It is a story of a Cow Boy Scout, who was raised with the Indians, and afterwards became their chief. During the Indian uprisings some years ago this band refused to join the other tribes while Genessee Jack himself offered his services to the government and acted as scout. He falls in love with the daughter of a wealthy ranch owner, but is accused of being a half-breed and a horse thief by the captain who is in charge of the military post in that section, as he is also in love with the lady mentioned, and takes this means to put Genessee out of the way. Jack goes to face his accuser and is made prisoner and sentenced to be shot An Indian boy who has been his constant companion, carried the news to the tribe and the plot furnishes a heart story of honest manhood and noble endurance, which never fails to bring fourth the deepest interest and unlimited applause. The name of the original star of the play and the theater at which it enjoyed a prosperous run should be endorsement enough to any theatregoer and this is positively the first time the play has ever been presented at less than the two dollar prices It is a dramatization of Mary Ellis Ryan's novel published by Harpers' Bros

It's the World's Best.

No one has ever made a salve, ointment or balm to compare with Bucklin's Arnica Salve. It's the one perfect healer of Cuts, Corns, Burns, Bruises, Sores, Scalds, Boils, Ulcers, Eczema, Salt Rheum. For Sore Eyes, Cold Sores, Chapped Hands, or Sprains, it's supreme. Infallible for Piles Only 25c at C E Anderson's or C W Ferguson's, Roscoe.

Kidwerlle, Ind, Oct. 15—Four men were killed, four probably fatally and 14 seriously injured in a head-on collision between a through southbound freight train and a work train on the Grand Rapids & Indiana railroad

The Firing Line.

An announcement that should prove of unusual importance to the amusement seekers as well as book-lovers of Coshocton is that of the early presentation here of the dramatization of Robert W. Chambers' famous novel "The Firing Line.' This is the first dramatization of any of Mr. Chambers' celebrated books which include, "The Fighting Chance," "The Younger Set," and 'The Danger Mark,' and to those who are familiar with the interesting characters and stirring situations, its possibilities in playform will be readily appreciated The company selected for its presentation will be one of exceptional merit and the production very elaborate. "The Firing Line" will be seen at the Sixth St. theatre on Tuesday, Oct. 18.

"The Girl From U. S. A."

In "The Girl From U. S. A." the theatre goers is treated to a story of intrigue and crime, of love and revenge that grips with a tenacity that is Zolesque in its intensity. But the morbid element by no means is allowed to dominate, it is dispelled by racy comedy and healthy action and the denouement brings happiness to the wronged and punishment to the wrongdoer. This musical comedy drama will be presented by an excellent company of singers and actors at the Sixth St. theatre on Monday night, Oct 17. One of the strong features of the performance is the shapely and prettily costumed chorus, every member of which is a trained singer and dancer

STAGE GOSSIP

Victor Moores new musical play is called 'Beau Broadway," and it is by the authors of "Madame Sherry.'

It is said that Hale Hamilton may be a star since he made such a hit in 'Get-Rich-Quick Wallingford"

Blanche Bates, who is to create the title role in Avery Hapwood's new play, "Nobody's Widow," is credited with being the best farmer on the stage.

Adelaide Keim has purchased a playlet from Miss Ema Howard Wright, of Middletown, Virginia, formerly of Baltimore, entitled "Like No Other Love" which she will produce at the Julia theatre, Chicago, during the week of October 3

C. W. MASTON

Republican candidate for the General Assembly.

The Republican candidate for representative from Coshocton who is a Jackson-tp. boy, son of the well known Trinway merchant. He is a graduate of the Roscoe high school and Ohio Northern University at Ada, having attended school at at the National Normal school at Lebanon and Ohio university He worked his way through college and his success in educational matter is evidenced by the fact that he holds a life certificate to teach from the state of Ohio. He has taught school in various places in this county, and was superintendent of the Fresno schools, now being the head of the Warsaw schools In every thing he has undertaken success has crowned his efforts. He is widely known as a man of ability and an able debater—just the kind of a man to make his presence felt in the halls of the assembly His platform is broad and embraces the three cardinal principles of Public Economy, Right Principles and a Square Deal A clean cut and aggressive young man, he wil gain hundreds of votes as representative of his home county

At Fountains & Elsewhere Ask for

"HORLICK'S"

The Original and Genuine

MALTED MILK

The Food-drink for All Ages.

At restaurants, hotels, and fountains. Delicious, invigorating and sustaining. Keep it on your sideboard at home. Don't travel without it.

A quick lunch prepared in a minute. Take no imitation. Just say "HORLICK'S."

In No Combine or Trust

Asthma and Consumption

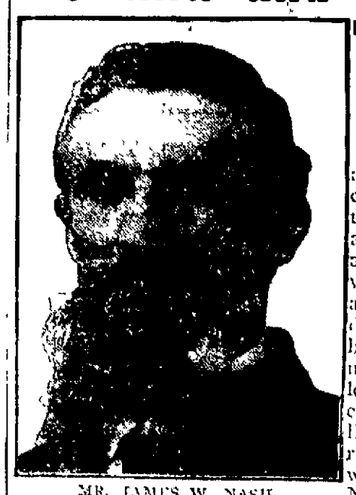

MR. JAMES W. NASH.

Duffy's Pure Malt Whiskey Gave Health and Strength When All Else Failed. Six Bottles Have Made Mr. Nash Feel Like a New Man.

He recently wrote: "Last January, a year ago, I caught a severe cold while working. I coughed all the time. I sent for my doctor, and he said I had consumption and asthma; he gave me some medicine which did me no good. I saw your advertisement in the paper and decided to try your medicine. I have taken 6 bottles and it has done me much good, and has given me lots of strength. I am sure it will cure me. I am still taking your Duffy's Pure Malt Whiskey and I recommend it to my friends and will continue to do so." James W. Nash, Cottageville, Ky.

Thousands, both men and women, like Mr. Nash, praise Duffy's Pure Malt Whiskey for restoring them to health.

Duffy's Pure Malt Whiskey

is a wonderful remedy for all diseases of the throat, lungs and stomach, and all run-down and weakened conditions of the body, brain and nerves. It builds new tissue, quickens the circulation and aids in driving out all disease germs. It is prescribed by doctors and is recognized as a family medicine everywhere.

CAUTION.—When you ask your druggist, grocer or dealer for Duffy's Pure Malt Whiskey, be sure you get the genuine. It is an absolutely pure medicinal malt whiskey, and is sold IN SEALED BOTTLES ONLY—never in bulk. Price $1.00 a large bottle. Look for the trade-mark, the "Old Chemist," on the label, and make sure the seal over the cork is unbroken. Write Medical Department, The Duffy Malt Whiskey Co., Rochester, N. Y., for an illustrated medical booklet and doctors' advice, both sent free.

ABSOLUTELY PURE & UNADULTERATED TRADE MARK

QUICK DELIVERY

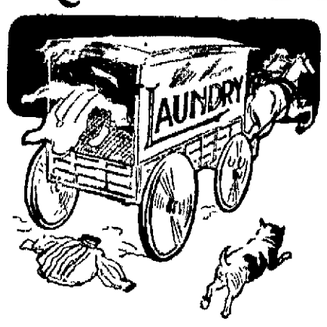

and the finest work insure satisfactory results. All clothes sent to us are thoroughly washed with pure soap and water and carefully ironed.

Clothes Laundered Here

will wear well and look well. The correct finish for fastidious men. Collars, cuffs and stiff or soft bosomed shirts receive special attention.

The Eureka Laundry Co.

Corner Second and Main Streets. Both phones.

ALMOST EVERYBODY IN COSHOCTON READS THE DAILY AGE

Ayer's Cherry Pectoral

Throat

The Last Special Vote Offers of The Great $2,800 Contest.

The last special vote offer in The Age's Great $2,800 Contest is hereby announced. Be sure to read it carefully

It is Positively Your Last Chance to Secure Extra Votes.

We will allow an increase of double votes between the dates of October 10 and October 15, inclusive, on all NEW subscriptions and we will allow an increase of 50 per cent. of votes on all NEW subscriptions turned in the last six days of the contest, Oct. 17 to Oct. 22, inclusive. The schedule of votes allowed on NEW subscriptions is as follows:

Votes allowed on NEW subscriptions between the dates of October 10 and October 15, inclusive. By Carrier or by Mail.

THE DAILY AGE

Three months	5,000 votes
Six months	12,000 votes
One year	30,000 votes
Two years	80,000 votes

WEEKLY AGE

One year	5,000 votes
Two years	12,000 votes

Votes allowed on NEW subscriptions between the dates of October 17 and October 22, inclusive. By Carrier or by Mail.

THE DAILY AGE

Three months	3,750 votes
Six months	9,000 votes
One year	22,500 votes
Two years	60,000 votes

WEEKLY AGE

One year	3,750 votes
Two years	9,000 votes

The regular number of votes will be allowed on OLD Subscriptions as follows: (By carrier or by mail)

DAILY AGE

Three months	2,500 votes
Six months	6,000 votes
One Year	15,000 votes
Two years	40,000 votes

THE WEEKLY AGE

One year	2,500 votes
Two years	6,000 votes

These are positively the last special vote offers to be made in this contest. Those who fail to take advantage of them are jeopardizing their chance of winning one of the $350 Compton-Price Pianos, one of the Diamond Rings, one of the Scholarships or one of the Gold Watches. It will be advisable to turn in every available subscription during the coming week and take advantage of the double votes votes allowed on NEW subscriptions. The double vote offer closes Saturday, Oct. 22. The 50 per cent. increase vote offer closes the last day of contest. Saturday, Oct. 22.

As before you do not have to publish votes issued on NEW subscriptions but may hold them back until the last day of the contest, Oct. 22. Get your orders in promptly. A few thousand votes may win the Compton-Price Pianos or one of the other prizes.

For particulars be sure to read the write-up in The Daily Age.

TELL YOUR FRIENDS IT'S NOW OR NEVER. MAKE IT NOW!

Price of 1911 Model E-M-F "30" $1,000

Guaranteed for one year absolutely.

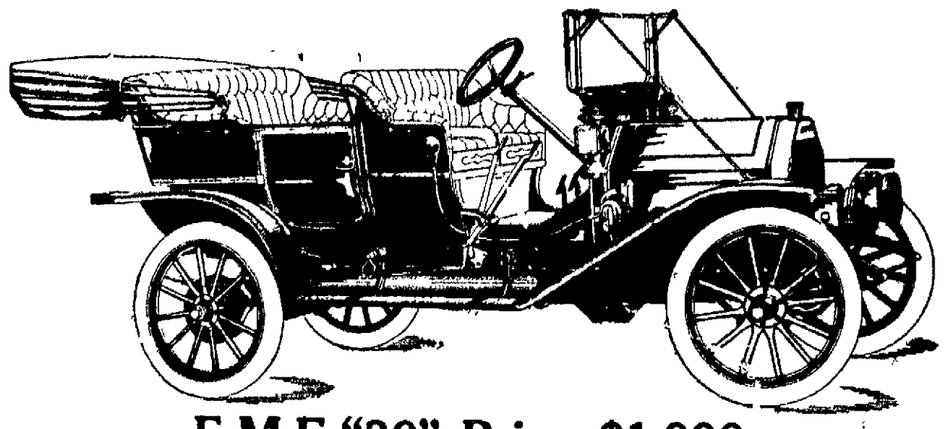

E-M-F "30" Price $1,000

LET US IMPRESS THIS FACT UPON YOU: There is no change in the 1911 model We could find no point to improve—there wasn't a weak spot in the 1910 model. E-M-F "30" is today recognized as the standard American car. It has set the styles and the pace for nearly three years. We believe it will do so for at least three years more.

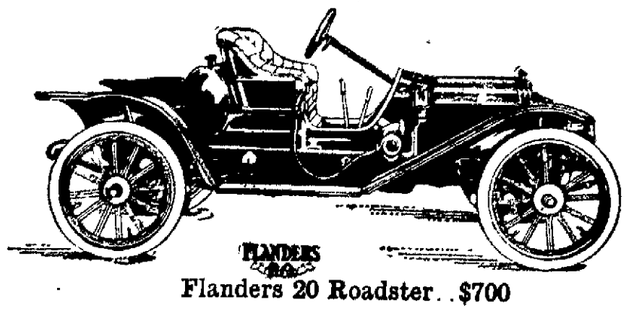

Flanders 20 Roadster..$700

See display on Fair Grounds of both E.-M.-F. 30 and Flanders' 20, New 1911 Models.

Demonstration on request.

THERE NEVER WAS A BETTER MOTOR MADE. Never a better chassis throughout. It's equipped with a Splitdorf magneto that never fails nor varies in efficiency. It is designed for hard work—to be driven not by expert chauffeurs but by owners. It has proven the most economical car to maintain that ever was made. Eighteen thousand owners will add to what we have said—ask them.

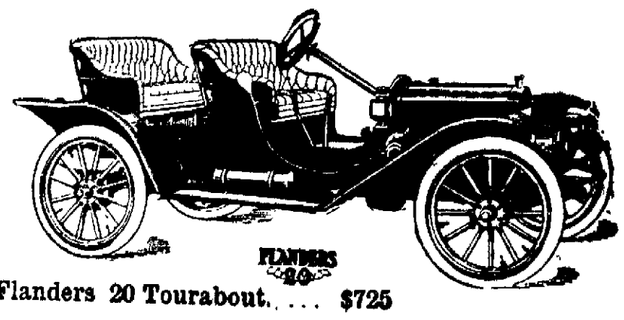

Flanders 20 Tourabout.... $725

A. L. CROWTHERS & SON, Agents

NEWSPAPER ARCHIVE®

THE COSHOCTON DAILY AGE

FOUNDED 1826

Published Every Evening Except Sunday by

THE AGE PUBLISHING COMPANY

Selby Building, Coshocton, Ohio.

Subscription Rates

By mail, 25 cents the month, 100 days $1.00; $3.00 the year; payable in advance. Paper discontinued when time expires with out exception.

By carrier, 10 cents the week delivered to any part of Coshocton or Roscoe.

Subscribers will greatly facilitate the delivery of The Age by immediately reporting any irregularity to the circulation department.

Representatives

ROBERT TOMES
116 Nassau St, New York City

ALLEN & WARD
112 Dearborn St., Chicago

Entered at the Postoffice at Coshocton, Ohio, as second-class matter.

Both Phones No 182.

Member of Ohio Select List of Daily Newspapers

The Daily Age's Circulation is certified by the Association of American Advertisers

GET BUSY.

If charges were made concerning some persons employed by a private business house, as serious as those filed in the canal cases by Engineer Marker, there would be no delay, no grind of weeks in courts. The culprit would be investigated fairly and quickly, and if guilty fired and restitution demanded. Atty. Gen. Denman has gone about the canal probe like a business man. He at once got on the job and started the wheels going. Gov. Harmon put a stick in the spokes and urged him to desist—that he was too busy already. No matter who the man may be who has defrauded the state in any way while in office, no matter be he Republican or Democrat, let justice be done. Graft is non-partisan. If Marker's charges be true, let them be proved and summary action taken; if they are false, let him be humiliated as he then should be. These charges come in the heat of a political campaign. Sift them to the bottom and do it quick, that the man with the vote may know exactly what he is doing. Mr. Denman's light is burning brightly, but the governor has smoked his chimney.

* * * * * *

Gov. Harmon is hand in glove with Willie Hearst and is having the state flooded with free copies of Hearst Chicago paper filled with campaign lies and rot that the decent Democratic editors of the state will not permit to enter their columns That iswby Harmon has to send across two states to get a man low enough to do his bidding

* * * * * *

One could not help but marvel at the remarkably expectant and pleasant looking set of men whose pictures appeared in the official score card this year. Needless to say all were candidates

* * * * * *

Back to normal now. The Age goes to press at the usual time today. Thursday the press started at noon and Friday at 2 o'clock.

* * * * * *

Anyway, the picketpockets were here in force, and evidently not all of those 26,000 people were honest. The percentage however was few.

* * * * * *

Coshocton shakes hands with herself after every fair

Personals

Mr. and Mrs E C DeHart and daughter Catherine went to Cambridge Saturday to spend Sunday with relatives

Mr. and Mrs. Isaac Ruby of Plainfield attended the fair in Coshocton Friday.

Mrs. Wm. Elliott returned to her home in Fernwood Saturday after visiting Coshocton friends this week

Mrs. C G. Smith of West Lafayette shopped in Coshocton Saturday

Mrs. Hedrick and Miss Edith Riffey of Newark attended the fair in Coshocton Friday.

Mr. and Mrs. Wm. Dover of Newark will spend Sunday at the home of Mr and Mrs John Weatherwax of Main street

Mrs H J. McEwen of Sycamore, Ohio, who has been a guest at the home of O. M. Dilts, returned to her home Saturday.

Owen Dilts will leave Saturday night for the east on a business trip

Mrs Jas Bailey of Mansfield is the guest at the home of Mr. and Mrs Ed Rentrew in the Alabama flats.

Mrs James Allen of Ravenna is visiting at the home of James Rentrew on Orchard street

Miss Olive Mizer left Saturday morning for Tacoma, Wash, to visit for a month with friends

Geo Omen of Shawnee, O, is spending a few days with his sister, Mrs Wm Myers of South Lawn ave

Better Than Ever

After taking a Post Graduate course in New York City under the best eyesight specialists in the city, and together with 30 years practical experience

BURNS, The Eye Optometrist

has just reason to feel he is better prepared than ever to do most scientific work.

Office in Burns' Block.
Cor. Fourth and Main Sts.

SAYS UNCLE HIRAM

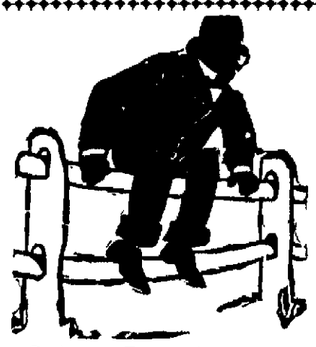

Reckon Thanksgivin' can't come any too soon now to suit the Fair board. Many a prize pumpkin will be pie by Saturday.

SAGE OF THE AGE

The thirteenth followed by Friday seemed to keep down the fair week marriage license business.

Considering the enormity of the crowds they were very well behaved.

Of course there were a few jags but the police didn't allow much staggering on the streets

The fair was all that the press agents said it would be and more

How'd you like to have the job of cleaning the fair grounds?

Tonight the Chicago Stock company will bid us their annual farewell

The Age contest is drawing to a close but there is still time to win a piano or some other prize

Purse Is Found.

Secretary Wm Miller of the Agricultural Ass'n, has a purse in his possession containing a small sum of money It is a lady's purse Mr Miller will give the property to its owner if it is called for and identified

PAIN IN CHEST

Pleurisy, Bronchitis and Sore Throat Disappear.

Rub on Begy's Mustarine and you rub out the soreness in double quick time

You know how a good old fashioned mustard plaster draws out the inflammation?

Begy's Mustarine will do the work quicker and without any dirtiness or blistering It's better than any liniment, C E Anderson guarantees it to do so, or money back C E Anderson also sells lots of Mustrine for giving instant relief in headache, earache, toothache, pain in back and swollen joints and rheumatism

A 25 cent box will do the work of 10 mustard plasters Mail orders filled by J A Begy Co, Rochester, N Y

Walker & Lawrence
"A Good Place to Buy Good Shoes"
EXCELSIOR SCHOOL SHOES

Commercial National Bank

COSHOCTON, OHIO

Capital, Surplus, and Profits, $140,000.00

A Strong Directory makes a Strong Bank.

Directors.

J. W. CASSINGHAM
E. L. LYBARGER
C. B. HUNT
DAVID DAVIS
M. G. HACK
JOHN LORENZ
B. WORTH RICKETTS
LOUIS BRENDEL
JOHN H. HAY

Officers:

J. W. Cassingham, President
E. L. Lybarger, Vice president
J. M. Maylone, Cashier
C. H. Magruder, Assist. Cashier

Savings Department Open Saturday Evenings, 6:30 to 8.

TWIN SISTER FOLLOWS BROTHER TO THE GRAVE

Just two weeks from the death of their baby boy, Mr and Mrs Hackart of the Fresno vicinity, Saturday morning lost their little 11-months-old baby daughter, Lessie Viola She was the twin sister of the baby-brother The funeral will be held Sunday at the German Reform church at Chili.

CHARLES WELLS

Well known miner who is a candidate for member of the board of infirmary directors.

One of the most popular men on the Republican ticket this fall is Charley Wells, one of the candidates for member of board of infirmary directors, three to elect Mr. Wells is a Coshocton-co. boy born and bred, and has lived his life here. He has always been a sterling Republican but this is the first time he has ever asked anything at the hands of the party he has worked for so long. He is a miner, a member of Morgan Run local, United Mine Workers. He stands high in labor circles, being one of the trustees of the Central Trades Council. Honest, capable, always aggressive for right, he is splendidly qualified for a position on the important board where economy and management are so paramount. Put your X before his name.

NEWARK'S POPULATION IS 25,040

Washington, Oct 15 — Population statistics were made public by the census bureau for the following cities Waco, Tex, 26,425, an increase of 5,739, or 37.7 per cent over 20,687 in 1900, Newark, O, 25,404, an increase of 7 247, or 39 8 per cent over 18,157 in 1900, Elizabeth, N J, 73,409, an increase of 21 279, or 40 8 per cent over 52,130 in 1900, Lewiston, Me 26,247 an increase of 2,486, or 15 per cent over 23,761 in 1900

TEN YEARS AGO

From The Age of Oct. 15, 1900.

Eight members were added to the membership of the Methodist Protestant church Sunday.

A number of trees have been removed from Seventh street at the residence of Dr. Wernette.

Workmen are delivering large flag stone to be usd in front of the Frank Hay building on Main street. The walk will be laid as soon as possible.

The Grand Commandery, Knights Templars, meets in Columbus this week and a number of persons from this city went over today.

M. W. McLaughlin has sold his meat market to Lawrence and Howard Parrish Possession will be given Nov. 1.

For expert plumbing at reasonable prices. Call C. A. Brode, either phone.

REHARD DENIES THE ALLEGATIONS

The answer and cross-petition of the defendant in the case of William Emerson vs. Joel Rehard was filed in common pleas court Saturday morning The defendant, who is represented by Duncan & Voorhees, denies all the allegations of the plaintiff and asks that his title to land in Oxford township be quieted and the petition dismissed.

Age Want Ads Deliver The Goods

Hood's Sarsaparilla

Cures all blood humors, all eruptions, clears the complexion, creates an appetite, aids digestion, relieves that tired feeling, gives vigor and vim.

Get it today in usual liquid form or chocolated tablets called Sarsatabs.

We will be at the County Fair

with Wood Mantles, Stoves, Ranges, etc., in the auditorium.

Farm Implements, Wagons, Cream Separators, etc., on the grounds.

Visit our displays; make our exhibit your headquarters.

YOU ARE WELCOME

Coshocton Hdw. Co.

Baby's Voice

Every woman's heart thrills at the cooing and prattling of a baby, and motherhood is her highest and purest joy. Yet the suffering incident to this great consummation of her life's desire, robs the anticipation of some of its sweetness. Most of this can be avoided by the use of Mother's Friend. This great remedy prepares the expectant mother's system for the coming event, and its use makes her comfortable during all the term. Mother's Friend assists nature in gradually expanding all tissues, muscles and tendons, it strengthens the ligaments, keeps the breasts in good condition, and brings the woman to the crisis in healthful physical condition. The regular use of Mother's Friend lessens the pain when baby comes, and assures a quick and natural recovery for the mother. For sale at drug stores. Write for free book for expectant mothers.

BRADFIELD REGULATOR CO., Atlanta, Ga.

Mother's Friend

Soft Hats that are becoming

Some men say a soft hat doesn't look good on them. They've never tried one on at HARRIS'. We've many shapes and styles, many heights of crown, and widths of brim. Surely one of these styles will look good on you.

Telescopes and Tourists — Telescopes with flat brims for young men. Dignified Tourists for mature men. Solid comfort in these Harris Soft Hats for all men. Wear one until cold, derby weather. $2, $3.

Sole agency for Hawe's $3 Hats and the Famous College Brand Hats for young men.

Hatter---HARRIS---Tailor

SELBY BLOCK, MAIN STREET

SIXTH ST. THEATRE, Tuesday, October 18th

The most noteworthy production of the theatrical season
ALFRED E. AARONS announces

The Firing Line

A dramatization by Franklyn Searight and Fred Jackson, of the Famous American Novel by

Robert W. Chambers

Author of: The Fighting Chance; The Younger Set; The Danger Mark, etc.

A company of well known metropolitan players and a magnificent scenic equipment.

Seat sale opens Monday; prices, 25, 35, 50, 75 cents; on sale at Siegrist & Williams.

Money Rules the World, and Now Comes the Most Demonstrative Price Possibilities That Have Characterized any Merchandising Event in this Section of the State.

The New Coat, Suit and Fur Store Will Open Mon. Morning, Oct. 17

And with its beginning will mark the event of trading advantages not heretofore offered Coshocton buyers. We are here to build up a trade—to make a reputation—to establish ourselves in the minds of the people—as a commercial establishment worthy the patronage and confidence of the trading public, and to grow into the merit of their good will.

Price is Our Weapon of Victory

Without regard to profit, we shall endeavor to first establish ourselves and price is the power we employ to meet that purpose and meet it quickly. Here following we have hastily gathered a brief list of items whereby you may judge the entire.

Ladies' and Misses' Suits

A fashion array that will indulge the interest of refined dressers from far and near.
$40.00 Handsome Black and Colored Suit, made from fine Chiffon Broadcloth; Military Collar and Braiding; 3-4 length coat; satin lined and priced at our Initial Price $30.00
$25.00 Suits in handsome Broadcloths, English Serge, Scotch Mixtures and Mannish Suitings; developed with braid and button ornamentation and attractive, plain tailored effects. Initial price $18.50
$20.00 Suits, Silk lined, 3-4 length Coats, made from all the popular Suit fabrics; plain colors and conservative mixtures, in a wide range of styles. Initial Price $15.50
$18.50 Suits at $14 50; $16.50 Suits at $12.50; $15.00 Suits at $11.50, etc.—sizes up to 49.

Ladies' and Misses' Coats

Hundreds of the most elite mods from the foremost makers in America, including the popular Manish effects. Broadcloths, Kerseys, Serges, Novelty Mixtures, Plush and Caracul. The price range runs similar to the suits, viz.:
$25.00 Long Coats made with Shawl, Military, and Plain Coat Collar, satin lined through, others waist and 3-4 lined. The range of styles in this popular priced garment is so varied that thorough description is impossible. Some are braided, others ornamented with large buttons, bias bands, etc.
Our Initial Price is ..... $17.50 and $18.50
$20.00 Coats including a range of styles similar in detail to the $25.00 Coats; including the new leather shades. Initial price ..... $14.50 and $15.00
$16.50 Coats, colors and black, plain and novelty styles and cloth, large buttons; some braided effects; others plain tailored effects. Initial Price $12.50
All other grades alike priced; sizes up to 49.

Children's Coats

Again the price range is beyond reach of description and includes dashing new Military styles in all the prevailing color schemes; some with Dickey, others with rich Persian band and Coat Collars; beautiful in quality and fashion. Then too we have the popular Black Plush, Velour, Pony and Caracul Coats so much in vogue this season and in fact we feel safe in claiming the largest and most varied array of Child's Garments ever exhibited in Coshocton. The Initial Price will show an actual saving of ONE-FOURTH LESS THE REGULAR SELLING MARK.

FURS

Ladies contemplating the purchase of a Fur Set or single piece, will appreciate our line and prices. The line includes, Black and Brown French Coney, Opas, River, Brook and Jap Mink, Blue Wolf, Fox, etc., and are priced according to our plan for our Initial Sale. — ONE-FOURTH LESS REGULAR PRICE.

Bear This Fact in Mind

We are here to bid for your trade and while at our beginning we are not making a grand display of modern furniture, we are showing the goods; other attractions to follow later, and we urge that you come and inspect our lines, assuring you, kind courteous treatment, and reliable dealings in all our business associations.

Be on hand Monday, Oct. 17, our Opening Day. **The H. E. LEE SUIT, COAT and FUR STORE**
4th Room East of Postoffice. Coshocton.

NEWSPAPER ARCHIVE®

SOCIETY

SATURDAY

Mrs. L. P. Gallagher entertains with a sewing party.

Miss Lenora Hay entertains her sewing club.

MONDAY

Roscoe Woman's Club with Mrs. Chas. Bonnett.

The New Century Club meets with Miss Macra Palm.

Rummage Sale Changes Location.

Since the room which was at first engaged by the ladies of the German Evangelical church, in Rodgers Bldg., for the holding of their rummage sale, has been rented, they wish to announce that the sale will be held in the Bachert building, in the room formerly occupied by the Coshocton Gas Co. The sale will start Monday morning.

Two Splendid Papers at Home Study Meeting

The regular meeting of the Home Study Circle was held on Friday evening at the home of Mrs. W. W. Shaw on South Second street. The short business session was followed by two papers of unusual interest. Mrs. Flora Foster read a paper on "The Men of Yesterday, Today and Tomorrow." For the men of yesterday she chose the patriots and heroes of colonial days, whom she styled as the advance guard of civilization. The present age had more to do with business problems, and to the leaders of political reform she paid especial tribute. What the men of the future will be depends in large measure, she thought, upon the mothers of the nation.

"Fiction or Fancy" was the subject of Mrs. Carnahan's paper. The writings of such authors as Frankenstein, Marie Corellie, Rider Haggard and Edgar Allen Poe, were mentioned as belonging to the class of the most imaginative. Mrs. Carnahan closed her paper with a synopsis of Edgar Allen Poe's "Gold Bug," as the most extravagant of imaginative stories.

After a social half hour the club adjourned to meet Oct. 28 with Mrs. Wm. Wendt of South Fourth-st.

Mrs. Waltz Visits Here.

Mrs. Margaret Waltz, who is a trained nurse in Chicago, is a guest at the home of Mrs. Prosper Royer of East Main street for a few weeks.

New Century Club Meets Tonight.

The New Century club will meet Saturday evening, Oct. 15, at the home of Miss Macra Palm, on Sycamore street, instead of Monday evening, according to the schedule in the calendar.

Vail Baby Is Named.

Mr. and Mrs. Merl Vail have named their infant daughter, who was born Friday morning, Mary Elsa Vail.

Mr. and Mrs. Renfrew Entertain at Cards.

Mr. and Mrs. Ed Renfrew entertained at cards Friday evening at their home in the Alabama flats in honor of her guest, Mrs. James Bailey, of Mansfield. At the tables were seated Mr. and Mrs. George Caton, Mr. and Mrs. Fred Dutter, Mr. and Mrs. J .B. Renfrew, James Allen, of Ravenna, and rMs. Bailey.

Miss Hay Is Hostess

Miss Lenora Hay is entertaining the members of her Sewing club at her home on Main-st. Saturday afternoon. The membership includes Misses Mary Johnson, Lenora Hay, Zola McGinnis, Erma McMannis and Charlotte Adams.

Roscoe Woman's Club Will Meet Monday

The Roscoe Woman's club will meet Monday afternoon with Mrs. Charles Bonnett on North Fourth-st.

Left for California Saturday Morning.

Miss Nan Elder, Mrs. Mame Howard and daughter Flora, Mr. and Mrs. J. J. Taylor, Mr. Renfrew and Mrs. Chas. Kissner left Saturday morning for California, to spend the winter.

In Honor of Miss Leonard.

Miss Florence Hack entertained at her home on South Third street Friday evening for the pleasure of her guest, Miss Grace Leonard, who spent the summer in Coshocton, and left Saturday morning for her home in Cleveland. Refreshments were served by the hostess. The following were present: Ethel Randles, Clara Neldon, Helen Retilley, Estella and Theresa Clark, Leila Greer, Leah LeRetilley, Manetta Gillen, Edith McNary and Miss Bernice Hamilton of Fresno.

Return to Mt. Sterling After Month's Visit.

Mr. and Mrs. Geo. Ashbaker and grandson, Earl Ashbaker, will return to their home in Mt. Sterling, Ill., after spending a month in Coshocton with relatives and friends. Mr. and Mrs. Ashbaker have not visited in Coshocton before, for 40 years. They were former residents of Coshocton county.

Mrs. DeHart Entertains at 6 O'clock Dinner.

Mrs. E. C. DeHart delightfully entertained the following at 6 o'clock dinner Friday evening at her home on South Fourth street: Miss Wagner and Miss Jones, of Cambridge, Mrs. Frances MacIntroy, of Columbus and Mrs. M. H. Goodhart.

Visit in Coshocton and West Lafayette.

Mr. and Mrs. Warren Love of Conneaut have been in Coshocton attending the fair and visiting relatives. They will spend several days here before going to West Lafayette, their former home, for a visit.

Attends Convention In Lorain

Mrs. W. M. Cox of West Bedford is attending the state W. C. T. U. convention at Lorain.

Came To Attend Wedding at West Bedford

Miss Eleanor Hugus, of Wheeling, W. Va., arrived in West Bedford Friday evening to be a guest at the home of Dr. and Mrs. W. B. Litten until after the wedding of Miss Mabel Litten next Tuesday. Miss Twila Litten will come home Saturday from Delaware, where she is attending the Ohio Wesleyan university.

Dr. Boyd Visiting Here

Dr. David Ross Boyd, superintendent of schools under the charge of the Board of Home Missions of the Presbyterian church in the United States is in the city the guest of Geo. Ritchie, of South Fourth-st., and other old friends. Dr. Boyd was born and spent his boyhood in this vicinity. He was for sometime a pupil in the Coshocton high schools. He was afterwards a pupil in Latin and Greek of Rev. Wm. E. Hunt walking or riding to his home near Canal Lewisville three times a week to recite to the doctor. Spending some time at University of Wooster, he graduated at Princeton. In later years he was president of Oklahoma State University. His present home is in New York City.

Celebrating Anniversary.

Mr. and Mrs. L. T. Burt are today quietly celebrating their 40th anniversary of their marriage. Their friends who realize that the date has rolled around again are warmly congratulating them, but beyond attending the theatre tonight they will not celebrate the important day. A telegram of congratulations from their son Capt. Charles Burt of the U. S. army, from Savannah, Ga., came during the day.

Guests of Mr. and Mrs. King.

Mr. and Mrs. Milo King entertained the following guests at their home on Fourteenth street this week: Mr. and Mrs. James Welker of Osnaburg, Miss May Norman, of Newcomerstown and Miss Iva Leech of Bakersville.

Sewing Party This Afternoon

Mrs. L. P. Gallagher of Chestnut-st. is entertaining about 40 ladies with a thimble party Saturday afternoon in honor of her guests, Mrs. J. Lattimer Custer of Pana, Ill.; Mrs. S. M. Rodgers, of Pittsburg and Mrs. M. W. Fribley of New Philadelphia. In serving Mrs. Gallagher is to be assisted by Mrs. J. F. Meek and Mrs. A. S. Rippeth.

Leave for Far West.

A party for the far west left Saturday afternoon over the Wheeling. Mr. and Mrs. Thos. Guinther and children left for Seattle; Mr. and Mrs. Norris M. Cope and children for Spokane; Mr. and Mrs. M. J. McCaskey returned home to Newport, Ore.; and Miss Olive Mizer left for Tacoma, Wash.

ART PHALEN, OF CINCINNATI TEAM RELATED HERE

Mrs. E. D. Bright and Mrs. Tim McDermott went to Cleveland aSturday morning to witness the ball game between the Naps and the Cincinnati Reds. Mrs. McDermott's nephew, Art Phalen, plays on the Cincinnati team. They were met at the depot by him and Miss Florence Kiser and were driven to the Euclid hotel where they will take supper after which they will attend the theatre.

The Fair Journal of Chicago has written to The Age, wanting a good story of the Coshocton fair which has reached their ears as being one of the biggest and best county fairs in the United States. Needless to say, a full account was at once sent them, and will be published by them.

SCOTT'S EMULSION

IS THE ONLY EMULSION IMITATED

If there was any other Emulsion as good as SCOTT'S, SCOTT'S would not be the only one imitated.

For thirty-five years it has been the standard remedy for *Coughs, Colds, Loss of Flesh, Anemia, Bronchitis* AND

CONSUMPTION

Be sure to get SCOTT'S; every bottle of it is guaranteed and backed by a world-wide reputation.

ALL DRUGGISTS

Dr. J. W. Fuller, of California.

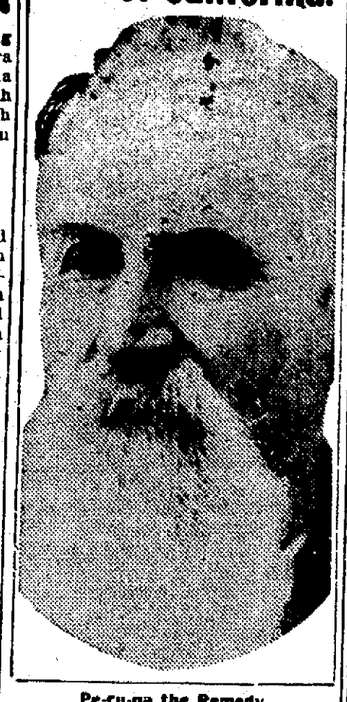

Pe-ru-na the Remedy.

DR. J. W. FULLER, Scientific Optician, 203 North Main St., Los Angeles, Cal., writes:

"I was troubled with catarrh of the head for many years. It affected my sense of smell, hearing and sight.

"I spent lots of money with doctors and the use of local applications to relieve me, but to no purpose until my attention was called to the wonderful effects of Peruna.

"I must say that I met with most surprising and satisfactory results. Peruna took hold of the complaint and drove it entirely out of my system.

"Although well along toward the allotted span of man's life, I am as pleased as a child over the results, and feel like a young man again."

Man-a-lin an Ideal Laxative.

Mrs. Garvey Gayle spent Friday in Newark at the home of Miss Helen Jones.

Harrie Beall of Columbus is the guest of friends in Coshocton for a few days.

Dr. Wernett has gone for a week's vacation with Henry Chapman and family, near Port Washington, O.

Miss Margaret Severns, Miss Emma McVey, John Gamble and Jos. Buxton, of Walhonding, visited Mrs. C. M. Hay and attended the fair Thursday and Friday.

Mr. and Mrs. Frank Smith and Miss Rachael Smith, of Chalfants, attended the fair Friday.

PROBATE COURT

Order of sale issued in the case of Samuel H. Fry deceased.

Sick List.

Walter Saffle of Zanesville is very ill at the home of his mother, Mrs. Martha Saffle in Adamsville, with typhoid fever.

HALF THE MEN THAT MRS. GOODWIN WEDDED

J. W. Graham, Toledo, O.
J. Eckle, Dayton, O.
Hugh Hoskins, Conway Springs, Kansas.
James E. Young, Chicago.

CHICAGO, Oct. 15.—Mrs. Alice Goodwin, said by the Chicago police to have eight husbands, is under arrest at Medford, Okla She will be returned to Chicago to face trial on a charge of bigamy made by J. F. Young, one of her husbands.

SATURDAY NIGHT SPECIALS

Odd lot of Ladies', Children's and Men's Hose in black and tan, Iron Clad and Black Cat brands, Special, 4 pairs for - - - - - 25c

7c Apron Gingham all colors - - 5c yd

10c Bleached Muslin, standard brand - 8c yd

20 yds. Brown Muslin, special - - - $1

6c Brown Crash, special - - - 5c yd

80c Bleached Sheets 2½ x 2½ yds. - 65c

75c Bleached Sheets 2¼ x 2½ yds. - 60c

Be Here To-night and Get Your Share of These Bargains.

The Ransom Dry Goods Co.

City Paper Praises Sewing School

The Cleveland Press devoted nearly a column to the sewing classes of the Coshocton public schools Friday evening, printing an excellent picture of the class, taken by a flashlight by Photographer Shepler. It also prints a cut of Supt. Bryant. The Press says the school is one of the finest institutions in Ohio.

Too Late to Classify

WANTED — Miners to go to Michigan; no strike; transportation advanced; call at once. F. L. Ingersoll, Standen hotel. 15-6

LOST—Small black leather purse containing 3 one-dollar gold pieces, a French coin, garnet rosary set in silver chain, small change and a ruby set. Finder pleas return 101 Age office and receive reward. 15-6t

FOR SALE—A steel range for coal; cheap. Inquire 613 Vine-st. 15-6

Impress These Facts Upon Your Mind

THAT GOOD HEALTH and GOOD TEETH go hand in hand. Without one the other is IMPOSSIBLE and without health what is LIFE?

THAT BAD TEETH antagonize, cause nerve-racking toothache, headaches, neuralgia, nervousness, often defective sight and give a disgusting appearance, foul and offensive breath repugnant to all within its influence, and favor disease.

THAT GOOD TEETH, though artificial, promote digestion, which makes for fine health, good spirits, clear brains and energy. They enter into every smile and are a part of every social and business appeal. They are the first point noticed when you face a stranger. If you neglect them YOU CHEAT YOURSELF.

THAT we have the MOST MODERN and best equipped DENTAL PARLORS in the county and possess every facility for making your teeth WHAT THEY SHOULD BE, useful and beautiful. We give RESULTS and insure SATISFACTION. All instruments STERILIZED. Everything CLEAN and SANITARY. Painless extracting, asleep or awake. Call in and be shown specimens. See how your work can be done and all about it. Examinations free.

ALL WORK GUARANTEED

Open Tuesday and Saturday Evenings

SELBY BUILDING **DR. W. R. DAVIS** BOTH PHONES

LOANS

On Household Goods, Pianos, Horses and Wagons, etc., etc.

PEOPLE'S FINANCE Co.
Memorial Bldg., Zanesville, O.

Write or phone Bell 660-X and our Agent will call.

Pennants

5c to $3 EACH

FOR SCHOOLS AND LODGES, at

C. E. Anderson's

Drug and Book Store

See the Display in Our West Window.

GUARANTEED

CURE OF

Liquor, Morphine, Cocaine, Chloral and all Drug Habits

We desire to call your attention to our Sanitorium treatment for the cure of Whiskey, Morphine, Opium, Cocaine and all drug habits. We send out no "Home Cures." None of them are a success. Everyone must come to our sanitorium where we are especially prepared to handle this class of diseases and where we guarantee a perfect cure in every case within ten days to three weeks for the liquor and drug habit. Our treatment is painless and harmless. We do not care how much you use, or how long, or from what cause, we can cure you to stay cured.

NO CURE

NO PAY

HERE IS OUR UNPARALLELED PROPOSITION

We will take any case of Drug or Liquor addiction, cure them, bear all expense while the patient is here, such as treatment, board, room and attendant, and not exact one cent compensation until the patient is absolutely cured and ready to return home.

We do not send our patients home a physical wreck, with a so-called tonic to build them up. When you leave our Sanitorium you know you are cured, for you are perfectly free from all craving or desire for either drug or liquor. You are eating and sleeping well and taking no medicine home whatever. Our patients gain flesh and strength from the very beginning. If we do not cure you it costs you nothing, so you see you have everything to gain and nothing to lose. Our Sanitorium is nicely located and ladies need not hesitate about coming to us, as they are attended by a lady nurse, and will be shown nothing but the most constant and courteous attention.

Upon application we can place you in correspondence with persons we have cured who will gladly answer any and all questions.

If you are seeking a cure without pain, and one that is guaranteed to your entire satisfaction before paying one cent, we will appreciate a letter from you, and will cheerfully give you any information desired. If you have any reason to doubt that we can do what we claim, write us your reasons and we will explain to your entire satisfaction.

Send for Booklet. All Correspondence Strictly Confidential.

Blake V. Mizer, Manager.

THE HORD SANITORIUM CO. Cor. 6th & Chestnut Coshocton, Ohio

SNYDER'S GROCERY

Special for a few Days

California Hams 13 cents pound

Genuine Dutchess Pears, 50c peck

Our famous 20c Coffee is still in the lead

The Snyder Grocery Co.

Both phones 21 233 W. Main St.

NEWSPAPER ARCHIVE® NEWSPAPER ARCHIVE®

Life Not Worth Living

is the way Miss Alta Abel, of West Baden, Ind., summed up her existence after having sought in vain for health. She writes, "I was a complete wreck—always tired, worn out and nervous. I had to spend about one-third of my time in bed, and my life was not worth living.

Vinol, your delicious cod liver and iron tonic, was recommended, and I can truly say it has done me more good than all the medicine I ever took in my life. That nervous and tired feeling is all gone. I have gained in health, flesh and strength, until I feel like another person." (We guarantee this testimonial to be genuine).

What Vinol did for Miss Abel, we know it will do for every nervous, run-down, overworked, tired, thin and discouraged woman in this vicinity.

Try a bottle of Vinol with the understanding that your money will be returned if it does not help you. C. E. Anderson, Druggist, Coshocton, O.

Book Reviews

"The Varmint."

Among the new fiction which has been reviewed recently by The Age, from Smith's drug store, is Owen Johnson's story of school life "The Varmint." Prominent authors all over the country, among them Booth Tarkington, George Ade, etc., have been showering Mr. Johnson with letters of congratulation upon his great success in his remarkable depicting of life in a boys' boarding school, and demands from interested readers far and wide are being published for a sequel to the book.

It is really the best school story written in years. It tells of the experiences of a youth—"Dink" Stover by name, in the Lawrenceville preparatory school, and the situations range from the screamingly funny to the other extreme of seriousness. The story follows "Dink" through his school career, from the day he arrives until he is a full fledged graduate, ready to enter college. The school boy pranks of "The Varmint" are not overdrawn, but are remarkably possible, and many of the names which are used are really those of former Lawrenceville students. The book is sure to live, always, and at present is most emphatically one of the "six best sellers."

Maple Wax Ice Cream $2.00 gal. at Pentel's. Both phones.

NO MORE DANDRUFF

C. E. Anderson Sells the Remedy That is Guaranteed to Kill All Dandruff Germs.

Of course you and every intelligent reader of The Age knows that dandruff is caused by a germ.

Dr. Sagerhund, the great French physician, proved this beyond a doubt.

In order to rid your scalp of filthy dandruff you must kill the germ. There is a hair dressing called Parisian Sage which is now sold in every town in America, that is guaranteed to eradicate dandruff, stop falling hair, splitting hair and scalp itch in two weeks, or money back.

If you have dandruff get a large 50 cent bottle today and rid yourself of it. Remember that if dandruff germs are not destroyed in time, the hair will surely fall out and baldness will follow.

Here's proof of what Parisian Sage has done; it will do more. It is the finest hair grower and hair dressing in the world, and people who use it regularly will never grow bald. Mrs. John Stoner, Evansville, Ind., writes on June 2, 1910:

"I used Parisian Sage and found it very successful, it removes dandruff and gives the hair life, I only used two bottles. I know it is a cure for dandruff."

Large bottles 50 cents at C. E. Anderson's and druggists everywhere. The girl with the Auburn hair is on every carton.

AVENATONE

THE GREAT

CATARRH REMEDY

is manufactured and guaranteed by Dr. A. L. Houston, a practicing physician and a graduate of one of the best medical institutions in the United States. He is, therefore, thoroughly acquainted with the medicinal qualities and effects of each ingredient used in compounding Avenatone, and of their combined influence when chemically united. The doctor does not hesitate to refund your money should a cure be not effected. Price 75c a bottle. Package of Avenatone Liver Tablets free with each bottle.

Write to Dr. A. L. Houston, at 40½ W. Main street, Fostoria, Ohio. He will be pleased to give you medical advice free of charge in regard to catarrh in any of its forms.

Avenatone is for sale at all drug stores.

BIG G
Big G
The remedy for Catarrh, Colds, Hay Fever and inflammations, irritations or ulcerations of all mucous membranes, unnatural discharges from nose, throat or urinary organs.
Sold by Druggists or in plain wrapper, express prepaid, on receipt of $1, or three bottles, $2.75. Booklet on request.
The Evans Chemical Co. Cincinnati, Ohio. U. S. A.

SATURDAY NIGHT SERMONS

BY REV. SAMUEL W. PURVIS, D.D.

SHADOWS.

Text, "They that dwell in the land of the shadow."—Isaiah ix, 2.

Was it Burke who said: "What shadows we are! What shadows we pursue?" He might have added, "By what shadows are we pursued." We Americans are called very materialistic people, supposed not to take stock in anything unless we can see it and feel it. Don't you believe it. We are as sensitive to shadows as a groundhog in February. Shadows are mighty real sometimes. At least they seem so. The engineer flying along through tunnels and around curves dreads the shadow across the track. It may be a man; it may be a tie spiked there. The treasurer of the lodge hurries homeward along the deserted street; stops; grips the canvas money bag in his pocket a little tighter. What's that near the corner? Footpad? Thank goodness, only a shadow! The money was taken from the employer's desk. Your son was the last one seen at the drawer. He telephones, "Father, come quickly." Heavens, your own boy under the shadow of suspicion! To the person concerned the shadow is as full of portent as the substance itself.

Living In Shadows.

In the quaint little story of "The Land of the Shadow People" Elaine found that the people walked and worked with their backs to the sun. In the morning they faced west; in the afternoon they faced east. A strong, husky man groaned because he was so dark and thin. He was looking at his shadow. A beautiful girl moaned as she looked at the ground because she was so shrunken and deformed. But she was looking at her shadow. "Oh," said Elaine, "turn your faces to the sun and you won't see those ugly shadows." Sister Black was an "awful" good Christian, conscientious, exacting. Her keynote was the old hymn "And Am I Born to Die?" No one doubted her goodness. But, my, you wouldn't want to live in the same house. Gloomy? She was doleful as a deaf mute at a funeral. She kept in the narrow way all right, but she walked on the shady side. To dress neatly and attractively was a sin. Her hair wasn't bad, but she considered it vanity to learn "the sweet deceit of a woman's art." She lived in the shadows. Brother Chance and his wife were "haunted" by superstitions. He didn't dare walk under a ladder, sit at the table with thirteen or attend business on Friday. She went to the fortune tellers to get a lucky charm to ward off the spooky effect of breaking a looking glass. When her baby came its life and hers were made miserable by dread of what was "unlucky." The same faith toward their God would have kept them in sunshine, but they lived and suffered in shadow land.

Pursued by Shadows.

"Hence, horrible shadow! Unreal mockery, hence!" cries Macbeth when the ghost of Banquo flits across the boards of his mental stage. Only a shadow, of course. Such shadows are awful things though. You can bar the windows and barricade the doors against the burglar and the thief, but you can't bar out such shadows. They will creep in through cracks and crevices which do not exist. What dungeon is so black, what jailer is so merciless? Many a lash in the dark does he give. The lie told to a trusting mother. The blow struck at a kind father. Dr. Johnson may stand in the market place at Litchfield in his bare head in the pelting rain, but it doesn't bring back the cutting taunt to his old father on that spot years before. Shadows! Jacob's sons sinned greatly against their brother Joseph, and twenty years after the ghost of their foul doings rose out of Egypt like a shadow. Ahab put Naboth to death cruelly and falsely slew him. He forgot his deed for many a year, when lo! he trembles before the ghost of his bloody crime. Belshazzar, with terror in eye and fear writ on every feature, sees the shadow creep along the wall and the fingers of a man's hand write his doom. Shadows, shadows, shadows of a crooked past! Shadows of sins unsatisfied! Shadows of death and the dark valley!

The Shadows We Cast.

"Coming events cast their shadows before them." So do men, and behind them too. Life doesn't begin at the cradle, nor end at the grave. Luke tells us in the Acts of the Apostles that one day when Peter passed along the street the people brought out their sick "that the shadow of Peter passing by might overshadow some of them" and heal them. That makes one think. Coal throws off heat, violets give perfume, fruit gives refreshment and this mysterious bundle of forces called man carries a shadow for good or ill. It goes with us wherever we go. If we don't like our house we can move into the next street, or the next town, but not from our shadow. It's the projection of one's own self. It is so powerful. Needn't say, "There is no God." Just live as if it were so. Needn't cry, "Crucify him!" Just stay away. Toward evening the shadow ought to grow longer. It may be flung across the grave. Dwight L. Moody's shadow is still here. So is Ingersoll's. "Pilgrim's Progress" is Bunyan's shadow. The "Age of Reason" is Paine's. Surely we are the people of Shadow Land. Morning, noon, evening of our little day comes, sunset and evening star, then—shadows! Afraid? Of what? Night? No. Our God standeth in the shadow.

Position in Xenia.

Earl Dickerson who has been working at the Adams Express office in Coshocton for some time, left Saturday morning for Xenia to accept a similar position.

Methodist Protestant

REV. DR. STOKELEY FISHER — Corner Walnut and Eighth-sts. Sunday School 9:15 a. m.
Christian Endeavor, 6 p. m.
Morning service at 10:30.
Evening service at 7 30.
Morning topic, "Christian Optimism."
Evening, "Apostolic Evangelism."

Church of Christ

THE REV. FRANK BROWN — Located on Main, corner of Eighth-st.
Bible school at 9:15 a. m.
Morning sermon at 10:30.
Morning topic, "A Mad World."
Evening, "Does the Church Need the Wage Earners."

Christian Science

Reading room, in Gray building, open Thursday afternoons and evenings.
Wednesday evening service at 7:30.
Strangers always welcome.
Sunday morning topic: "Doctrine of Atonement."

Grace M. E.

THE REV. JAY C. GOODRICH — Fourth street at corner of Walnut.
Sunday school at 9 o'clock.
Music by orchestra.
Morning servic eat 10:30.
Junior League at 3 o'clock.
Intermediate League at 6.15.
Epworth League at 6:30
Evening service at 7.30.
Morning topic: "Christ, the World's Light."
Evening, "Song of Great Joy"

Trinity Episcopal

THE REV. FRANK ALBUS, RECTOR — Services held in Assembly Hall at Carnegie Library. Corner North Fourth and Chestnut streets.
Morning prayer and sermon at 10:30 a. m

Baptist.

THE REV. WILLIAM E. BRIDGE — Located on Chestnut-st. near North Sixth
Sunday school at 9:15 a. m.
Sunday school at 9 15
Sunday morning topic: "Leader of His People."
Vespers at 6 15, Prof Bryant, will be leader
Evening topic "Judgment"

German Evangelical

THE REV. L. E. GRAEPER PASTOR. — Locust street between 3rd and South Fourth
Sunday school at 9:15 a. m.
Sunday school at 9 15
Morning service at 10 30.
Evening service at 7
Y P S at 6 30
Usual services by the pastor

Presbyterian

THE REV. GEORGE BREWER — South Fourth st. corner of Chestnut Strangers welcome.
Bible school at 9 15. Graded system of instruction with classes for all ages
Morning service at 10:30
Endeavor service at 6 15.
Evening service at 7
Morning topic, "The Church's Mission"
Evening service at 7, topic, "The Book That Would Not Burn"

Sacred Heart

THE REV. FATHER GOEBEL — Burt avenue, Terrace between Main and Walnut
Usual services in the morning.
Vespers and benediction at 2:30.

It doesn't take a brilliant man to shine in society.

Emmanuel Lutheran

THE REV. LOUIS E. WEIN — On Walnut street at the corner of South Seventh
Sunday school at 9 15
Morning service at 10.30.
Morning service at St Paul's.
Evening service at Emmanuel's Lutheran.

Christian Union

THE REV. I. B. DILLIN PASTOR — Corner Vine St. and Brower ave., Sunday school 9:15
Young Peoples' meeting 6:30 p. m.
Morning service at 10:30.
Morning service at 10 30, Rev. Peacock will preach, topic: "The Wife and Mother."
Floris House, topic: "The Ideal Child." Rev. I. B. Dillon, "The Ideal House."
Evening service at 7. Miss Lillian Dillon will preach.

United Brethren

THE REV. JAMES S. JONES — Park avenue at the corner of Orchard
Sunday school at 9:15 a. m.
Junior Endeavor at 1:30 p. m.
Evening service at 7 30.
Usual services by the pastor.
Rev. Jones will preach morning and evening.

Seventh Day Adventists

LOCAL ELDER MR. C. A. SHRYOCK — Sabbath services held Saturday in Trades Council hall, Forbes' bldg. Sabbath School at 1:30 p. m. Bible study at 2.
Our motto, "The Commandments of God and the Faith of Jesus."

Roscoe Methodist

THE REV. MR. WHITEHURST PASTOR — Sabbath School at 9 a. m. and preaching at 10:30 a. m. and 7:30 p. m. every alternate Sunday with Canal Lewisville.
Prayer meeting Wednesdays.
Epworth League Sunday at 6 p. m.

Roscoe Christian Union

Sunday school at 9 a. m.
Preaching service at 7:30 p. m.

Shiloh Baptist (Colored)

THE REV. MR. ISAAC ARCHER — Services each Sunday at 11 a. m. and 7 p. m., in Shaw bldg.
Sunday school at 9:30
Morning service at 10:30.
Evening service at 7:30.

Salvation Army.

CAPT. FORDYCE IN CHARGE — Barracks located on N. Third St. between Chestnut and Locust
Public service each night except Wednesday and Thursday.
Sunday school, 10:15 a. m.
Sunday services:
Knee drill, 7 a. m.
2:30 p. m., praise meeting for all christians.
Street meetings 1:30 and 6:30 p. m.
Salvation meetings 7:30 p. m.
Cottage meeting every Friday in Roscoe.

First Christian

THE REV. LOVELL D. HAMMOND — South Seventh Street, corner of Poplar st.
Sunday school at 9:15 a. m., orchestra will give special music.
Intermediate at 2:30 p. m.
Christian Endeavor as usual
Morning topic, "Evidences of Christianity"
Evening "Why Young Men Do Not Attend Church"

Felon Caused Amputation.

The little finger on the right hand of J. F. Dickerson of Trinway was amputated Friday by Drs. L. C. and H. R. McCerdy. A felon made amputation necessary.

FREE TO YOU—MY SISTER

Free to You and Every Sister Suffering From Woman's Ailments.

I am a woman.
I know woman's sufferings.
I have found the cure.

I will mail, free of any charge, my home treatment with full instructions to any sufferer from women's ailments. I want to tell all women about this cure—you, my reader, for yourself, your daughter, your mother, or your sister. I want to tell you how to cure yourselves at home without the help of a doctor. Men cannot understand women's sufferings. What we women know from experience, we know better than any doctor. I know that my home treatment is a safe and sure cure for Leucorrhoea or Whitish discharges, Ulceration, Displacement or Falling of the Womb, Profuse, Scanty or Painful Periods, Uterine or Ovarian Tumors or Growths; also pains in the head, back and bowels, bearing down feelings, nervousness, creeping feeling up the spine, melancholy, desire to cry, hot flashes, weariness, kidney and bladder troubles where caused by weaknesses peculiar to our sex.

I want to send you a complete ten days' treatment entirely free to prove to you that you can cure yourself at home, easily, quickly and surely. Remember, that it will cost you nothing to give the treatment a complete trial; and if you should wish to continue, it will cost you only about 12 cents a week, or less than two cents a day. It will not interfere with your work or occupation. Just send me your name and address, tell me how you suffer if you wish, and I will send you the treatment for your case, entirely free, in plain wrapper, by return mail. I will also send you free of cost, my book—"WOMAN'S OWN MEDICAL ADVISER" with explanatory illustrations showing why women suffer, and how they can easily cure themselves at home. Every woman should have it, and learn to think for herself. Then when the doctor says—"You must have an operation," you can decide for yourself. Thousands of women have cured themselves with my home remedy. It cures all, old or young. To Mothers of Daughters, I will explain a simple home treatment which speedily and effectually cures Leucorrhoea, Green Sickness and Painful or Irregular Menstruation in Young Ladies. Plumpness and health always result from its use.

Wherever you live, I can refer you to ladies of your own locality who know and will gladly tell any sufferer that this Home Treatment really cures all women's diseases, and makes women well, strong, plump and robust. Just send me your address, and the free ten days' treatment is yours, also the book. Write today, as you may not see this offer again. Address

MRS. M. SUMMERS, Box H - - - Notre Dame, Ind., U. S. A.

"You're Well!" Then Keep Well—

Don't wait for a sick spell to come along and prostrate you. Take Schenck's Mandrake Pills whenever you feel a little dull or out of sorts. They keep the digestion strong, the stomach sweet, the bowels regular, the liver active. Wholly vegetable—absolutely harmless—plain or sugar coated, 25c a box. READ OUR FREE BOOK on lung, liver and stomach disorders. Your name on a post card gets it.

Dr. J. H. SCHENCK & SON, Philadelphia, Pa.

FOR BREAKFAST, LUNCHEON, SUPPER

BAKER'S COCOA

IS THE IDEAL BEVERAGE

Registered U. S. Pat. Office

Pure, Delicious, Healthful

Possesses all the strength of the best cocoa beans, scientifically blended. Acts as a gentle stimulant and supplies the body with some of the purest elements of nutrition.

52 Highest Awards in Europe and America

Genuine bears this trade-mark and is made only by

WALTER BAKER & CO. LTD.

Established 1780 DORCHESTER, MASS.

REV. BREWER RETURNS FROM SYNOD MEETING

Rev. George Brewer returned Friday evening from Wooster, where he has been attending the meeting of the synod the past week. About the middle of next week Rev. Brewer will give a report of the meetings of the synod, the most interesting feature of which will be the result of the contetence concerning the Wooster endowment.

THIEVES MAKE SMALL HAUL AT RICHARDS' HOME

A gold bracelet and two gold rings belonging to Miss Mary Richards, daughter of Jacob Richards, of Locust street, were stolen and the house was ransacked, some time Friday afternoon by thieves, who gained entrance to the house by using a pass key. The key was left sticking in the door. The thieves were evidently looking for money, but there was none in the house. No one saw the thief and he made good his escape.

SKIN AND SCALP TROUBLES YIELD TO ZEMO

A Clean Liquid Preparation for External Use.

C. E. Anderson's drug store is so confident that ZEMO will rid the skin or scalp of infant or grown person of pimples, blackheads, dandruff, eczema, prickly heat, rashes, hives, ivy poison or any other form of skin or scalp eruption, that they will give your money back if you are not entirely satisfied with the results obtained from the use of ZEMO

The first application will give prompt relief and show an improvement and in every instance where used persistently, will destroy the germ life, leaving the skin in a clean, healthy condition.

Let us show you proof of some remarkable cures made by ZEMO and give you a 32 page booklet how to preserve the skin.

C. E. Anderson's drug store.

LAZY LIVER

"I find Cascarets so good that I would not be without them. I was troubled a great deal with torpid liver and headache. Now since taking Cascarets Candy Cathartic I feel very much better. I shall certainly recommend them to my friends as the best medicine I have ever seen."

Anna Bazinet, Osborn Mill No. 2, Fall River, Mass.

Pleasant, Palatable, Potent, Taste Good. Do Good. Never Sicken, Weaken or Gripe. 10c, 25c, 50c. Never sold in bulk. The genuine tablet stamped C C C. Guaranteed to cure or your money back. 928

Bowen & Dumermuth

MONUMENTS

Guaranteed Quality, Both in Workmanship and Materials.

121 S Sixth St

Coshocton - - Ohio

"THE COMPLETE HOTEL"

THE STATLER BUFFALO.

450 ROOMS WITH BATH AND CIRCULATING ICE WATER $1.50 UP.

BUILDING TO ORDER

IS A SPECIALTY

BY using the best materials, the highest grade of workmanship, strict supervision and personal attention through-out, I have established the reputation as builder of good houses. An interview with me will be time well spent if you are thinking of building, and my selection of plans for all kind of houses is most complete in city.

Call and talk it over with me.

W. A. JACOBS

BUILDER OF GOOD HOUSES

Cit. Phone A465. Residence Denman Ave.

Columbus Never Did Know

that he discovered America — he thought it was the West Indies. Lots of people would discover more if they kept their eyes open. We want you to discover our store and then not forget it. We're doing jewelry business every day and want to do more.

Come in and see our new and up-to-date stock.

WATCH REPAIRING OUR SPECIALTY.

Moore & Meade

Jewelers & Opticians

Burns & Gosser's Old Stand

E. D. Bright & Co.

— Jobbers in —

Cigars, Stogies, Tobacco, etc.

Specialties	Specialties
10c Cigars	5c Cigars
La Preferencia	Utopia
La Azora	Club House
La Rochelle	Permits
	Country Gentleman
Full line of STOGIES	Jno Drew
	Cordelia
	Little Minister
	Moss Agate

Try our LUCKE'S STOGIE.....2 for 5c

Salesroom in Park View Pool Room

Both phones Bell 221; Citizens A-770

Hunting Season

Buy Guns and Ammunition of

Preston & Burrell

We will gladly order anything in this line not carried in stock.

Judge McPherson in a recent decision holds that the Pure Food Law is valid and refuses to stop the seizure of Bleached Flours.

MONARCH FLOUR

Is a natural flour and is never bleached and complies with all Pure Food Laws and is guaranteed to be the highest grade Patent Flour that good wheat and modern skill can produce.

Try a sack with your next grocery order—you will be pleased.

Insist upon having Monarch

NEWSPAPER ARCHIVE®

The Daily Age's Classified Page

IF YOU WANT WHAT YOU WANT WHEN YOU WANT IT, READ THIS PAGE EVERY DAY.

WANTED

Fall and Winter Garments
CLEANED — LOOK GOOD AS NEW, JACKETS, SUITS SKIRTS
Bring them to
HENRY MILDER,
Hickory St. Bell phone 410

MEN—Learn Automobile Business. Great demand for skilled help. We teach by mail, send your Auto Model. Get you $25 weekly job. Make $10 weekly while learning. Rochester Auto School, 626 Rochester, N. Y.

WANTED—Good bright boy, between 16 and 18 years of age, to learn the five and ten cent business. Apply at once at F. M. Kirby's Five and Ten Cent store.

WANTED—Good reliable salesman to handle shares of an established mining property; must be well known and have good recommendations. Address No. 100, care Age office. 12-6

WANTED—Good live boy to learn the business. Must be willing to work—16 to 20 years old. New York Racket store. 14-6t

WANTED — Demonstrators: ladies, not under 22 years. Straight salary, pleasant work, nothing to sell. Call after 7:30 p. m. at 440 Pine-st. Ask for Mrs. Lyon. 15-6

WANTED—Large wholesale house has opening for active honest man over 25 years of age to travel in state of Ohio. Experience not necessary but must furnish good references regarding character. Steady position. Good chance for promotion. $60 a month and expenses. Cigarette smokers and drinkers need not apply. Address Sales Manager Abdy, 62 Beverly Street, Boston, Mass. 15-3

Miss Lore will call at your home for hand and facial massage, scalp treatment, hair dressing, manicuring, shampooing and cheropody, also manufacturing a hair goods. Citizens' phone 705 Y. Residence 836 Locust street. 15-6t

LICENSED TO MARRY.

Wm. Fraelich, 23, miller, Holmes county; Olga E Bickel, 19, Crawford township. Rev. Lahr.

A total of thirteen marriage licenses were granted during fair week.

Age Want Ad Rates.
25 words 25 cents six consecutive insertions, cash with copy invariably. Extra words one cent each. Phone for free Age Want Ad Messenger who will call in a hurry at your home for copy and cash.

WANTED

WANTED—The public to know that the ladies of the German Evangelical church will have an Apron and Rummage Sale, commencing Oct. 17th, in the Roger's building, 3 doors east of post office. 12-6

WANTED—Good country girl for general housework in small family; good wages and good home. Will be treated as one of the family. Address Mrs. Sherman D. Brown, 19 West Third avenue, Columbus, O. 10-6t

FOR SALE

PUBLIC SALE—Charles and Howard McCoy will offer for sale at Thos. McCoy's residence, 4 miles north of Wakatomika, Tuesday, Oct. 18 big lot of live stock and farming implements. C. O. Mercer, auctioneer. 10-6t

FOR SALE—Green jacket suit, size 34. Also green velvet hat. Inquire in mornings at 221 North Sixth st. fBluhousereet mfwyp mfwypeme Citizens' phone 435-B. 12-6t

FOR SALE—Long overcoat good as new. Too large for present owner Will sell cheap. Inquire or address G. F. Baker, 1221 East Vine street, Citizens' phone A 603. 15-6t

SCENE SHIFTS TO CANAL DOVER

Most of the fakirs and race horse men who attended the local fair this week left Saturday morning for Canal Dover to attend the fair there which starts Tuesday

Saturday morning the Pennsylvania station platform was crowded with fair people and No. 10 was delayed here about 20 minutes because of the heavy load of baggage taken on here

FOR SALE

FOR SALE—30 high class delaine rams at very seasonable prices. Inspection invited. J. L. Sicker and Son, Coshocton Route 4. 11-6t

Public auction, Saturday, Oct. 15 at 10 o'clock, 1-2 mile west of Isleta. Beautiful farm of 50 acres, Household furniture, farming tools and live stock. Calvin A. Babcock. 11-6t

FOR SALE

Excellent Automobile Tires at reduced prices. New goods of strong construction and fine material which give long service. Clincher and Q. D. Clincher only. Tubes 15 per cent from standard list. Goods sent cash with order or C. O. D. allowing examination if 15 percent of amount accompanies order. 28x3, $13.60; 30x3, $14.25; 30x3 1-2, $20.40; 32x3 1-2, $21.55; 34x3 1-2, $23.50; 30x4, $27.40; 31x4, $29.10; 32x4, $30.25; 33x4, $31.80; 34x4, $33.20; 34x4 1-2, $39.80. All other sizes at equally as low prices. Try a few and watch results. The Geyer Sales Co., Bimm Bldg., Dayton, O.

FOR SALE—At public sale at my residence on Cambridge road, Oct. 15, all my chattel property, including 7 horses, 2 milk cows, 50 thoroughbred Bar rock chickens, 3 heavy wagons, 1 spring wagon, 1 single buggy, 3 sets work harness, 1 set single harness, 1 sled, and all farm implements, hay in mow, millet in stacks, corn and fodder in shock, oats in bin. 20 bbls. choice winter apples, also 2 lots in Boulevard addition. Terms, all accounts $5 and under cash; over, credit six months with approved security. Sale begins 12:30 p. m., Oct. 15. John Aronhalt. 10-6

FOR SALE—6 1-2 years old Jersey cow, no horns, easy to milk; broke to lead. Made 340 pounds butter 1909, with heifer calf at side. Lee F. Butler, Cit. phone 967 Trinway, O. 14-6

Most excellent frame house of 8 rooms, bath and pantry, modern throughout. One of the most beautiful homes in the city. Open for inspection, go and see it Price only $3000. W. A Jacobs, corner Denman avenue and Thirteenth street. 14-6t

FOR SALE—Two lots 50x150, three room house Barn large enough for four horses. Reasonable price if sold soon On East Main-st, Bell phone 3 on 122 or address Mrs. Rachel Stiner, Coshocton Route 4, Box 66. 11-6t

FOR RENT

FOR RENT—A desirable office room for rent splendidly located in the center of the town. Hot water heat. Inquire H. W. Ewing 10-6t

FOR RENT- Furnished rooms for light housekeeping or for roomers Call at 130 South Second street or call Citizens' phone 59 B. 10-6

HONSE FOR RENT— 9-room and bath. Central heat, all modern improvements. Chestnut street. Apply W. A. Himebaugh. 12-6t

FOR RENT—Six room house on Adams-st., with gas and water. Inquire at Compton's music store. 14-6

FOR RENT—House of seven rooms; modern improvements. Inquire of W R. Lynde at Lynde & Gosser's clothing store or Cit. phone No 621. 13-6

FOR RENT—The Roche cottage at 105 West Walnut-st Modern conveniences complete, bath gas and electric lights, nine rooms, large yard Rent reasonable Possession given Nov 1st Inquire Mrs. T C Roche, 207 West Main. 12-6t

FOR RENT -Modern house on Sycamore near Fourth. All conveniences Inquire J S Elliott, North Fourth st 14-6t

FOR RENT—Four room cottage, large lot, barn and gas. 115 North Third street. Inquire of 421 North Third. 14-6t

LOST AND FOUND

LOST—Between Milluersville and Coshocton, genuine aligator pocketbook, containing $10 bill and small change. Finder leave or notify Siegrist & Williams drug store, Coshocton, and receive $5 reward.

LOST—Brown purse containing bills and some silver on road to Layland, Thursday. Finder return to Age office and receive liberal reward. 14-6

FOUND—On the fair ground, black handbag, containing some money and other articles. Owner can have same by calling at Harry Fisher's, 857 Kenilworth ave. and identifying it and paying for this ad. 14-6t

LOST—Pair of hammer locks for shot gun between Coshocton and Roscoe. Return to Dale Reed's barber shop and receive reward. 10-6t

LOST—Pocket-book between Dr. Shaw's office and Park hotel. Reward if left at Dr. Shaw's office. 10-6

LOST—Pocketbook containing number of bills either on Fourth street near Coshocton National bank or on road to Canal Lewisville. Liberal reward it returned to Age office for identification ,of Citizens' A 399. 15-6t

FOUND—Gentleman's gold watch by Robert Stingel, son of Chris Stingel, corner Main and Sixth sts., Coshocton. Owner apply Chris. Stingel, Fresno, R. F. D. No. 3. 15-6t

LOST—Strayed or stolen; last Tuesday, a black and white English female setter. Finder please notify E D Bright, Coshocton and receive reward. 13-6t

FOUND—White spotted cog Monday morning, Pike tp., Coshocton county. Owner can have same by notifying Wm. M. Powers, Frazeysburg, O., R. F. D. 13-6

GROCERS

Stone Jars from 1 to 12 gal.

Cider Barrels, $1 each

L. W. BUTT
The Seventh St. Grocer

TRY WARD'S MOTHER'S BREAD
At Gamble's Grocery
516 Main-St. Both phones 71

The "Regina" Pneumatic Cleaner.
HOUSEKEEPER'S BEST FRIEND.
Simple in construction — Efficient in operation — Easy to manipulate— Practically noiseless — Contains large Duplex pump — Built by skilled mechanics — Made of best materials —Light and compact — Beautifully finished — Guaranteed.
For sale or rent
Lear Grocery Company

Felumlee & Milligan
Special Prices on
MONUMENTS
On account of dissolving partnership.
Come at Once.
FELUMLEE & MILLIGAN.
Corner Main and Water Sstreets

BUILDERS' SUPPLIES

When you want the best for the lowest prices in lime, cement, rock plaster, etc. Call on John D. Stevenson, Third St., opposite court house, both telephones 527.

VETERINARY

Bell phone 291. Citizens phone 152

DR. NORTHROP
Veterinarian and Livery
Schaich Alley

PLUMBERS

We do the best work in sanitary plumbing, gas fitting, also steam and hot water heating. Estimates given on new and repair work. C. A. McNARY, 218 Main St. House 107.

CORDER, the PLUMBER,
New Wisenburg Bldg., Main St.
PLUMBING, STEAM AND GAS FITTING

SHAW'S HAY WAGON BRAKE
A new and efficient brake that fills a long felt want. Simple, durable, easy to operate from loaded wagon or empty ladders For demonstration and further particulars call Jno. L. Shaw ,339 Second-st Both phones.

FINE BUSINESS FOR SALE.
Well established. Big money maker. Small capital. Excellent town. Splendid schools. Sickness reason for selling. Write **F. A. Drummond,** 114 North Pleasant-st, Oberlin, O. President Coshocton Leather Adv. Co. daily, 3w

AGE WANT ADS
Read for profit—Use for results

RESTAURANT

"OYSTERS"
Served or Retailed in all Styles. On the shell, by pint or quart.

WHY NOT GET THE BEST OYSTERS? THEY COST NO MORE THAN THE OTHERS.

M. & A. RESTAURANT

TAYLOR'S RESTAURANT
Regular Meals, 25 cents
Special Sunday Dinner, 35c

CARRIAGE MANUFACTURER

J. R. STEWART
Manufacturer of
FINE VEHICLES
123 Mulberry Street
Leave orders for new work to insure early delivery.

HOGS! HOGS! HOGS! HOGS! WANTED
Hogs,—will pay highest market price.
COSHOCTON PROVISION C.
Bell 154; Home 663.

SAW AND PLANING MILLS.
Sawing logs and planing work of all kinds done. Sawing of dimension stuff and hard-wood finishing a specialty. 16 in. cement blocks manufactured. Estimates given on building material. Mills located at South Coshocton.
M. A. MAXWELL.

An Ordinance

Whereas, a plat has been prepared and submitted to the council of the city of Coshocton, Ohio, by Edith M. Reed, dedicating to the city of Coshocton, Ohio, the streets and alleys in what is known and designated thereon, as the Edith M Reed addition to the city of Coshocton, Ohio, and,

Whereas, the said Edith M. Reed has asked the city council of the city of Coshocton, Ohio, approve said plat and accept said dedication for public use

Therefore, be it ordained by the city council of the city of Coshocton, Ohio:

Sec. 1. That the plat presented by Edith M Reed be, and the same is hereby accepted and the streets and alleys laid out and designated on said plat, and dedicated to public use, be and the same are hereby approved and accepted.

Sec. 2. That this ordiance shall take effect and be in force from and after its passage and due publication.

Passed in council Sept 29, 1910.
Ernest F. Higgin,
President pro tem of the council
Attest: W. S Hootman, clerk.
Approved Oct. 4, 1910.
George W. Cassingham,
Mayor
15-22

NOTICE!

State of Ohio Coshocton County, ss.
In the Probate Court.
To whom it may concern.

Notice is hereby given that accounts and vouchers have been filed in the office of said court, by administrators of the following deceased persons, to wit:

Ella Daugherty
William Gilmore
Sarah E. Whittemore

And by guardians of the following persons, to wit:

Ray Biggs a minor
Floyd Houk, a minor
Phylis Kathryn Rose, a minor
Albert Nickert, a minor
Wesley Engle, a minor

All persons interested in said accounts or trusts in any way whatever, will take notice that the same have been set for hearing on the 21st day of October, A D 1910 at or before which time exceptions may be filed to any of said accounts, and the same will be heard at the date or at such time as the Court may designate.

Frank Ashman, Probate Judge.
Sept. 29, Oct 6, 13, 20

Clothing Strike Spreads.

Chicago, Oct 15 — The strike of garment workers in the shop of Hart, Shaffner & Marx threatens to involve 15,000 workers and tie up the entire clothing industry of the city

It is deliciously palatable, agrees with the weakest stomach, contains the most soothing, healing, strengthening and curative elements. Makes you well and happy. Hollister's Rocky Mountain Tea 35 cents. Tea or Tablets
C. E. Anderson.

Mr. and Mrs. M. A. McCaskey left Saturday for New Port, Wash., where they will spend the winter the guest of relatives

TODAY'S MARKET QUOTATIONS

CHICAGO—Cattle: Beeves, $4 75@7 85; Texas steers $4 25@6 50; western steers, $4 25@6 65, stockers and feeders, $3 40@5 75; cows and heifers, $2 25@6 50 Calves—$7 50@10 00. Sheep and Lambs—Native sheep, $2 50@4 25; western, $2 95@4 25, native lambs $4 40@7 00 western, $4 75@6 00, yearlings, $4 35@5 10 Hogs—Light, $8 60@9 25, mixed, $8 50@9 25, heavy, $8 15@9 00, rough, $8 15@8 35, pigs, $8 25@9 00 Wheat No 2 red, 95½@96½c Corn—No. 2, 49½@50c. Oats No 2, 31½c

EAST BUFFALO—Cattle Export cattle, $6 50@7 25, shipping steers, $6 00@6 50; butcher cattle, $5 50@5 75; heifers, $3 75@5 75, fat cows, $4 00@5 00, bulls, $3 50@5 25, milkers and springers, $40 00@95 00 Calves—$10 50@11 00 Sheep and Lambs—Mixed sheep, $4 25@4 50; wethers, $4 50@4 75, ewes, $4 00@4 25, lambs, $6 00@7 10, yearlings, $5 00@5 50 Hogs—Heavies, $9 25; mediums, $9 30@9 40; Yorkers, $9 35@9 45, pigs, $9 35, roughs, $8 00@8 15, stags $7 00.

PITTSBURG—Cattle Choice, $7 25@7 50 prime, $6 85@7 20; tidy butchers, $5 75@6 25, heifers $5 00@5 50, cows, bulls and stags, $2 50@5 25; fresh cows, $30 00@69 00 Calves Veal, $7 00 Sheep and Lambs Prime wethers, $4 50@4 75, good mixed, $4 00@4 40, lambs, $5 00@7 10, yearlings, $4 00@5 75 Hogs—Heavy hogs $9 25@9 30, heavy mixed, medium, and heavy Yorkers, $9 35 light Yorkers, $9 30@9 35, pigs, $9 25@9 30.

CLEVELAND—Cattle Choice steers, $6 70@7 00, heifers, $3 75@5 50, fat cows, $3 25@4 00, bulls, $4 00@4 50, milkers and springers, $20 00@50 00 Calves—$10 00 down. Sheep and Lambs Mixed sheep, $3 75@4 25; ewes, $3 60@4 00 best sheep, $4 00@4 25, lambs, $5 75@6 75 Hogs Heavies, $8 75@8 90; mediums, $8 90@9 00, Yorkers, $8 20@9 25; pigs, $8 20, roughs, $8 00@8 25; stags, $7 25@7 75.

TOLEDO Wheat, 96c; corn, 61½c oats, 34c, rye, 78½c; cloverseed, $8 60.

Produce

(Corrected by Snyder Grocery Co.)

Butter	26
Eggs	23
New Beans, per bushel	2 50
Potatoes	70
Chickens, young	12
Chickens, old	10
Country ham	13
Country lard	15
Retail Prices:	
Butter	30
Eggs	26
New Beans, per lb	06
Potatoes	1 00
Chickens, spring	17
Chickens, old	12 1-2
Country ham	17
Country lard	18
Honey, per lb	22

Local Grain and Feed Market

Corrected by Hanley Milling Co

Wheat	90
Oats	35
Meal, unbolted	1 60
Meal, yellow bolted 10 lbs	25
Bran	1 35
Cracked Corn	1 60
Middlings	1 50
Screenings	1 35
Chop	1 60
Salt, per bbl	1 00
Flour	5 80
Flour, per 1-4 bbl	1 45
Flour, per 1-8 bbl	73
Rye	90
Hay, per bale	90
Straw, per bale	45

BARNEY OLDFIELD IS VICTORIOUS

Oldfield Smashes Record on Track Which He Was Barred.

Roxbury Mass, Oct. 15 —Barney Oldfield, under suspension by the American Automobile association, drove his Benz "Blitzen" car around the mile track in 50 seconds flat breaking all records for the distance on a circular track The world's record was 52 seconds. The meet was under official sanction of the national organization

Oldfield was not expected to start, and great surprise was created when he suddenly appeared on the track with his flyer Putting on all speed Oldfield flew past the judges' stand, ignoring the red flag signal to leave the course, and in less than a minute he swept past again. After taking his machine to the garage Oldfield issued a signed statement in which he said:

'To win my first battle with the American Automobile association in the home of its president and with him on the track, is one of the greatest victories of my life I came to Boston determined to fill my end of the contract This I did, despite the official pronouncement that I had been outlawed from participating at any sanctioned meet. I have only begun the fight.'

BEWARE OF OINTMENTS FOR CATARRH THAT CINTAINS MERCURY, as mercury will surely destroy the sense of smell and completely derange the whole system when entering it through the mucous surfaces. Such articles should never be used except on prescriptions from reputable physicians as the damage they will do is ten fold to the good you can possible derive from them. Hall's Catarrh Cure, manufactured by F. J. Cheney & Co., Toledo, O., contains no mercury, and is taken internally, acting directly upon the blood and mucous surfaces of the system. In buying Halls Catarrh Cure be sure you get the genuine. It is taken internally and made in Toledo, Ohio, by F. J. Cheney & Co. Testimonials free.
Sold by Druggists. Price 75c. per bottle.
Take Hall's Family Pills for constipation.

Age Want Ads Deliver The Goods

SUPERIOR TO COPAIBA & INJECTIONS
SANTAL CAPSULES MIDY
RELIEVES IN 24 HOURS

LUNCH BASKET THIEVES GO TO WORKHOUSE

William (Punch) Wiland and Harvey Potter pleaded guilty Saturday morning before Mayor Cassingham to stealing a lunch basket at the fair grounds Friday morning. Each was fined $10 and costs and sentenced to ten days in the workhouse. They will probably be taken to Columbus by Chief Johnston Monday.

The owner of the basket saw the boys taking the basket and they were arrested by Special Officer Jones.

Eat anything you want; don't starve yourself, fearing it won't agree, for Hollister's Rocky Mountain Tea cleans the bowels and stomach, and makes digestion easy. Satisfy yourself by trying.
C. E. Anderson.

HIGH SCHOOL TEAM AT GRANVILLE TODAY

The high school football team left on No. 19 Saturday noon for Granville to meet the Doane Academy eleven Saturday afternoon Granville has a big heavy team this year but the high school boys left with a feeling of determination to win. A return game will be played here in a few weeks

PAUL: Gold Medal Flour was your mother's favorite. CYNTHIA.

SIXTH STREET THEATRE
Tonight
Chas. H. Rosskam presents
The Chicago Stock Co
in
Prices 10c, 20c, 30c, and 50c
Seats now on sale at Siegrist & Williams'

6th St. Theatre
MONDAY, OCTOBER 17
Harry Scott Co. present
The Reigning Sensational Musical Dramatic Novelty
The Girl from U.S.A.
30—PEOPLE—30
with Mamie Elmore, of the ELMORE SISTERS in the Title Role
Audacious! Lithesome! Sprightly! Spirited!
American Beauty Chorus
Prices 25c, 35c, 50c, and 75c.
Seats on sale Saturday at Siegrist & Williams' drug store.

W. A. MIZER BLAKE V. MIZER
MIZER'S Insurance Agency
Established in 1872.
FIRE, LIFE, ACCIDENT, PLATE GLASS, BOILER AND LIABILITY INSURANCE
Office—GRAY BUILDING
Cit. Phone 354.

SEE
Glenn O. Boyd
FOR FIRE
INSURANCE
Office, Hunt Building
Phones --Citizens 54 ,Bell 565

CHAS. W. LOOS
REAL ESTATE AND INSURANCE
Ricketts Bldg., opp. City Hall
Bell phone, office No. 573
Residence both phones No. 68.

AN ANNUAL INCOME

Bonds are sure but pay a small return The preferred stock of the CITIES SERVICE COMPANY will give you double the yield of a bond and your investment is practically as secure This combination operates some of the leading public utility dividend paying corporations of the country and pays dividend of 1 1-2 per cent every three months. This is at the rate of 6 per cent on par, but you purchase it to yield you about 8 per cent. The needs of the individual who has from $100 to $500 to invest given special attention.

For particulars as to earnings, prospects price, etc, apply to any one of the following brokers, all members of the Columbus Stock Exchange.

CLAUDE MEEKER, Capitol Trust Bldg.
J. Z. KRUMM, Hayden-Clinton Bldg
A. L. STEWART, Capitol Trust Bldg.
ROGERS & RUTHERFORD, Union Bank Bldg.
CALEB L. McKEE & CO., Wyandotte Bldg.
F. W. FREEMAN, The Ruggery
ALLEN G. THURMAN, New Hayden Bldg.
BLAINE K. JONES, Union Bank Bldg.
JOHN H. PARSONS & CO, Capitol Trust Bldg.
SAMUEL L. LANDEN, Wyandotte Bldg.
PAUL LOVING, Wyandotte Bldg
EUGENE GRAY & CO., New Hayden Bldg.
FRANK HARVEY, Hayden-Clinton Bldg.

COLUMBUS, O.

BUSINESS EDUCATION

What makes an organization or individuals successful? Does it not take strict, practical business methods?

This is the special purpose of the COMMERCIAL DEPARTMENT of the West Lafayette College—to offer the opportunity, whereby you may become acquainted with the up-to-date methods of conducting your own affairs as well as those of others.

WHAT WE TEACH

Business Course

Bookkeeping, Arithmetic, Commercial Law, Business Practice, Grammar, Penmanship, Correspondence, Spelling, Rapid Calculation, Banking and Corporation Work.

Shorthand-Typewriting Course

Shorthand, Typewriting, Grammar, Penmanship, Business Dictation, Court Reporting, Letter Writing, Rapid Calculation, Billing, Punctuation, Transcription, Tabulation and Manifolding

Enroll for the term beginning this month — Why not enroll for music and business combined?

Write us or call by phone regarding our low rates of tuition, systems and many other advantages. Address

COMMERCIAL DEPARTMENT,
The West Lafayette College
WEST LAFAYETTE, O.

DOG APPROVED OF DECISION OF SQUIRE STAATS

Animal instinct and the love of a dog for its master played a part in the closing chapter of a case in Squire Staats' court Saturday morning Leo Schlaich had sued M. G Barringer to regain possession of a Boston terrier, which he claimed was wrongfully retained from him. The defendant failing to appear in court Saturday morning, Squire Staats ordered the terrier turned over to the plaintiff. When Constable James Wiggins let loose of the pup she made a rush for Schlaich and seemed more than happy to be restored to him The additional evidence satisfied the squire and the spectators that the case had been rightly decided

CASTORIA
For Infants and Children.
The Kind You Have Always Bought
Bears the Signature of Chas. H. Fletcher

NEWSPAPER ARCHIVE®

Patriotism

The stomach is a larger factor in "life, liberty and the pursuit of happiness" than most people are aware. Patriotism can withstand hunger but not dyspepsia. The confirmed dyspeptic "is fit for treason, stratagems and spoils." The man who goes to the front for his country with a weak stomach will be a weak soldier and a fault finder.

A sound stomach makes for good citizenship as well as for health and happiness.

Diseases of the stomach and other organs of digestion and nutrition are promptly and permanently cured by the use of

Dr. PIERCE'S GOLDEN MEDICAL DISCOVERY.
It builds up the body with sound flesh and solid muscle.

The dealer who offers a substitute for the "Discovery" is only seeking to make the little more profit realized on the sale of less meritorious preparations.

Dr. Pierce's Common Sense Medical Adviser is sent *free* on receipt of stamps to pay expense of mailing *only*. Send 21 one-cent stamps for the paper covered book, or 31 stamps for the cloth bound. Address World's Dispensary Medical Association, R. V. Pierce, M. D., President, Buffalo, N. Y.

The Thompson-McKeown Co.
PENN. DEPOT IS OPPOSITE OUR STORE

Wool Dresses

Underpriced for Saturday

$16.50 Instead of $20.00

An excellent quality, all-wool serge dress goes on sale Saturday morning, beautifully made and a really remarkable bargain, two styles of braid trimming, another trimmed with plaits and silk buttons. Skirts are mostly plaited effects, black, wine, navy blue and tan are the colors. Wool dresses seem to grow in favor with each season on account of their servicable qualities.

CHILDREN'S Bearskin Coats

We have hundreds of new bearskin coats for the little folks and ours are the good wearing kind, in all colors, and sizes to suit one's taste.

Priced $2.75 and up.

The Thompson-McKeown Co.

Coshocton's Fastest Growing Store

COURIER MAID GETS SECOND MONEY IN 2:17 PACE FRIDAY

The last races of the county fair Friday afternoon were exciting. It was probably made more so by the few number of starters in each event. The crowd was large and the track was fast.

The 2:18 trot which was carried over from Thursday afternoon was finished with two additional heats. Capital Medium was an easy winner while Thursday's favorite Delicatessen seemed tired from the start and went off her feet on the get away in both heats.

There were only four starters in the 2:15 trot which was won easily by Little Nettie who took the last three heats in a walkaway.

Out of 24 horses carded to start in the 2:17 pacing class all were drawn but four. It was a race between Courier Maid driven by Harry Wade of this city, Billie Shawke and Bonnie J. The other horse Toney Borden was outclassed. The last heat of the race was a closely contested one. Courier Maid won it by only a few feet and right behind her reaching for the wire was both Bonnie J. and Billie Shawke. It was a pretty heat and not a little money changed hands.

The summaries:

2:27 Thot—Purse $300.

Mack J., b g, Commoran, Portsmouth	1	1	1
The Heiress, b m, Spellman, Roostown	3	2	2
Dan G., b g, Humphries, Carrolton	2	3	3
Boro Witch, bs, T. G. Flemming, Hanover	4	4	4

Time—2:23 1-4; 2:24 1-4; 2:24 1-2.

Mack J., first money; The Heiress, second; Dan G., third, and Boro Witch, fourth.

2:18 Trot Complete—Purse, $300.

Capital Medium, b g, Caldwell, Warren	4	1	1	1
Delicatessen, b g, Lewis, Dayton	1	2	4	2
Nina Patron, b m, Braden, Wooster	3	3	3	3
Commissioner, b g, Kinsey, Wheeling	2	6	2	4
Dr. Wilks, b g, Drummond, Huntington	6	5	5	dr.
Jean K., s m, Jones, Newark	7	4	dis.	

Time of the last two heats—2:15 1-2; 2:18 1-4.

Capital Medium took first money; Delicatessen, second; Nina Patron, third and Commissioner fourth.

2:15 Trot—Purse, $300.

Little Nettie, br g, Mooney, Woodsfield	4	1	1	1
Charlie Thomas, g g, Mitchell, Findlay	1	2	2	2
Don Temple, b g, Price, Mt. Vernon	2	4	3	4
Miss Caskey, Columb.us	3	3	4	3

Time—2:25 1-4; 2:23 1-4; 2:22 1-4; 2:20 1-2.

Little Nettlie first money; Charlie Thomas, second; Don Temple, third; Miss Caskey, fourth.

2:17 Pace—Purse, $300.

Billie Shawke, b g, Shawke, Lisbon	2	1	1	2	2
Courier Maid, ch m, Sam Borden, Coshocton	1	3	4	3	1
Bonnie J., br g, Harrison, Marion	3	2	2	1	4
Toney Borden, s m, Pipher, Newark	4	4	3	4	3

Time—2:16 1-4; 2:17 1-4; 2:17 1-4; 2:18 1-2; 2:21 1-4.

The money went to Billie Shawke, first; Courier Maid, second; Bonnie J., third, and Toney Borden, fourth.

ITCHING, BLEEDING ECZEMA WAS CURED

By Cuticura After 5 Years of Suffering Beyond Description — Thought Death was Near — Calls Cure Wonderful.

"No tongue can tell how I suffered for five years with itching and bleeding eczema, until I was cured by the Cuticura Remedies, and I am so grateful I want the world to know, for what helped me will help others. My body and face were covered with sores. One day it would seem to be better, and then break out again with the most terrible pain and itching. I have been sick several times, but never in my life did I experience such awful suffering as with this eczema. I had made up my mind that death was near at hand, and I longed for that time when I would be at rest. I had tried many different doctors and medicines without success, and my mother brought me the Cuticura Remedies, insisting that I try them. I began to feel better after the first bath with Cuticura Soap, and one application of Cuticura Ointment.

"I continued with the Cuticura Soap and Cuticura Ointment, and have taken four bottles of Cuticura Resolvent, and consider myself well. This was nine years ago and I have had no return of the trouble since. Any person having any doubt about this wonderful cure by the Cuticura Remedies can write to my address. Mrs. Attie Elson, 93 Inn Road, Battle Creek, Mich., Oct. 16, 1909."

Cuticura affords the most economical treatment for affections of the skin and scalp, from infancy to age. A cake of Cuticura Soap and box of Cuticura Ointment are often sufficient. Potter Drug & Chem. Corp., Sole Props., Boston, Mass.

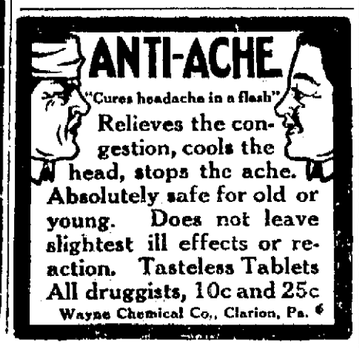

Relieves the congestion, cools the head, stops the ache. Absolutely safe for old or young. Does not leave slightest ill effects or reaction. Tasteless Tablets All druggists, 10c and 25c

Wayne Chemical Co., Clarion, Pa. 6

PREPARING FOR FARMING SCHOOL

Arrangements for the agricultural extension school to be given by the Ohio State university at Dresden, Nov. 14-18, will be made at a meeting to be held in Eschman's hall in Dresden at 1 o'clock Saturday afternoon. Farmers in the northern part of the county are taking much interest in the event, as it will be both entertaining and insructive.

The instructors of the school carry charts, books, and all other explanatory apparatus, and nothing will be left undone to make the affair a big success. The state pays the principal expenses of the school, but the farmers will make donations in order to pay local expenses.

A number of valuable subjects will be dwelt upon by the instructors, such as soil, composition, treatment and manures, domestic science, pruning, spraying, insects, fruits, hay, corn, wheat, etc.

THIEVES VISIT HOMES NEAR WARSAW

The homes of Oliver Sherrets, Wm. Frederick and Frank Bantum of near Warsaw were entered by thieves fair week and about $200 worth of trinkets and clothes were stolen. There is no clew to the identity of the thief or thieves.

SPRING MOUNTAIN MAN LOSES $50

A wallet containing $50 was stolen from the pocket of G. H. Fox of Spring Mountain at the Pennsylvania passenger station Thursday night.

Forced to Leave Home.

Every year a large number of poor sufferers whose lungs are sore and racked with coughs are urged to go to another climate. But this is costly and not always sure. There's a better way. Let Dr. King's New Discovery cure you at home. "It cured me of lung trouble," writes W. R. Nelson, of Calamine, Ark., "when all else failed and I gained 47 pounds in weight. Its surely the King of all cough and lung cures." Thousands owe their lives and health to it. Its positively guaranteed for Coughs, Colds, LaGrippe, Asthma, Croup—all Throat and Lung troubles. 50c and $1.00. Trial bottle free at C. E. Andersons and C. W. Ferguson's, Roscoe.

Strawberry, Peach, Chocalate and Vanilla ice cream at Pentels. 25c qut.

C. Heiman, the Plumber, for best plumbing, North Fifth-st. Both phones.

THE FOUNTAIN

OUR LIFE IS ONE-THIRD SLEEP

That sleep, good sound restful beneficial sleep is the most vital necessity of our very existence and in every instance we should see that we have the proper Bed Covering, which is good sanitary Bed Blankets. Whether it be wool or cotton, the Fountain Bed Blankets will help you to enjoy the right kind of rest.

GOOD SANITARY BLANKETS

Sleep is the Alpha and Omega of life, the beginning and the end. Life itself being fully one-third sleep, therefore sleep and care of the body while asleep is worthy of every attention.

Solves the one great question of the proper Bed protection. Note the following kinds and size, all sanitary and at prices in reach of every one's pocket.

For $2.25 the pair—Full 12-4 size Bed Blankets, white only with colored border.

For $1.89 the pair—Fancy Plaids full 11-4 size, wool finish in combinations of grey, pink, blue and tan.

For $1.75 the pair—Full 12-4, extra heavy grey Bed Blankets.

For $1.50 the pair—Full 12-4 size Bed Blankets in greys, whites, and tans, colored border of pink and blue.

For $1.25 the pair—Full 11-4 size Bed Blankets in grey, white with colored border.

For $1.00 the pair—Full 11-4 size Bed Blankets in grey, and white with colored border.

For 75c and 85c the pair — Full 10-4 size Bed Blankets in grey and white.

For 50c—Here is a good size and quality of Bed Blankets for this money.

BED COMFORTS

All of our own make, made of a good clean cotton, covered with soft clean challies, silkoline and outings. **Prices $1.50, $1.75, $2.00 and $2.25. These are surely a bargain for home-made goods.**

So let this store be your Bed Covering headquarters for all sanitary coverings.

The Fountain Dry Goods Company

COAL OIL EXPLODED; CHILD IS BURNED

Golda Holdsworth, aged 11 years, poured coal oil on a smoldering fire at the home of her parents, Mr. and Mrs. Grant Holdsworth of Conesville Thursday afternoon and in the explosion that followed the child's face, hands and neck were painfully burned. Medical attendance was given her and she is recovering.

Tonsiline Cures Sore Throat

The throat is one of the most delicate parts of the body. It is also one of the most important, and should be given the best possible care.

The throat is the gateway to the body. The air we breathe, the food we eat, the liquids we drink, all pass through it. It is very easily affected by cold, strain, exposure, etc., and Sore Throat is therefore one of our most common ailments. Strangely enough, it is also one of the most neglected.

Sore Throat is a very serious matter, for the whole system is in danger in consequence of it.

Every Sore Throat patient is a candidate for Tonsilitis, Quinsy, Diphtheria and other serious or fatal diseases, all of which can be prevented by the timely cure of the Sore Throat by the use of **TONSILINE.**

If taken in time a dose or two will do it.

TONSILINE is made to cure throat diseases and nothing else. It is the one remedy for this purpose sold largely in the United States. Every user endorses it; every physician, knowing its virtues, commends it.

The one most important thing to remember about **TONSILINE** is the fact that it really does cure Sore Throat.

25 cents and 50 cents. Hospital Size $1.00. All Druggists.

Why Risk Your Principal

in the hope of large income when you can obtain 3 per cent and safety at the

The Peoples' Bank

COSHOCTON, O.

A Wonderful Statement

Not even one bushel of inferior wheat was purchased at our mill this year. From this record making crop we are making our

White Lily Flour

which is, in turn, producing the best results in bread making.

THE HANLEY MILLING CO., Coshocton, O.

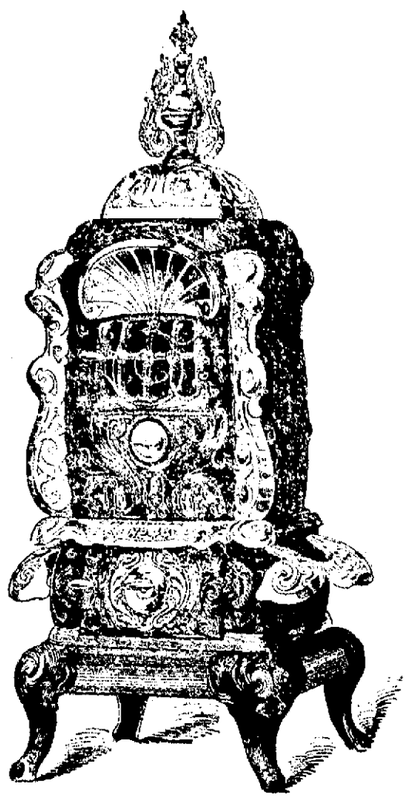

For Any Kind of Fuel

Something New! Something Different! Something Better!

The Peninsular Oak

A New Heater at a Very Attractive Price

GET YOUR HEATER PLACED BEFORE THE BITING COLD WEATHER COMES.

As good quality, as well built and as tasty a designed heater as could possibly be bought anywhere today.

Three Sizes at $11, $16.50, $19

The Gray Hardware Co.

If it ought to be in a hardware store you will find it at Gray's.

Dr. R. M. Temple, Jr.

Candidate for

Clerk of Courts

On the Republican Ticket

Your influence and vote for the election of Dr. Temple to the office of Clerk of Courts will help him, please his friends and satisfy you. Will your help? We believe you will.

Equip Your Coal Grate for GAS Just the thing for these Chilly Mornings and Cool Nights **The Coshocton Gas Co.**

NEWSPAPER ARCHIVE®